Tri-County Regional Vocational Technical High School

The Summit

Auto Body Automotive Technology Carpentry
Computer Technology Cosmetology Culinary Arts
Design and Publishing Early Childhood Careers Electrical
Electronics Facilities Management Heating Ventilation
Air Conditioning & Refrigeration Human Service
Occupations Machine Technology Marketing/Computer
Information Systems Medical Careers Plumbing

2002

DeMaria N209

The Summit

Volume 25

2002

Mariesa Allen • Francis Allison • Gregory Ambrose • Scott Ames • Dustin Angelo • Bianca Babbitt • Jeffrey Bagdasarian • Nicholas Barney • Jess Bayer • Amanda Beach • Jonathan Bee • Sarah Bennett • Kevin Benson • Nikki Bertoni • Christopher Bethoney • Nathan Boddie • Erica Bodinski • Marc Bouchard • Christopher Bouley • Danielle Bowen • Adam Brennan • Jamie Briere • Crystal Brodeur • Stephen Brown • Christopher Butters • Mark Buttrick • Ryan Byrne • Erin Callahan • Andrea Campilio • David Cantin • Tara Cappuccio • Peter Cardin • Alex Cardona • Anthony Cardoza • Emily Carson • Crystal Caruso • Melissa Cassidy • Jennifer Cauble • Nicole Chapman • Marcus Cheney • David Chestercove • Robert Chisholm • Daniel Christensen • Neal Chudzik • John Cipriano • Catherine Coffey • David Collari • Michael Conlon • Annie Corkran • Amy Costa • Peter Crane • Alan Cushman • Adam Dauley • James DeFrancisco • Richard DeGuilio • Charles DiAntonio • Paul DiFiore • Andrea Dillon • Corinne Donnelly • Jonathan Donovan • Deborah Draycott • Steven Driscoll • Paul Duffy • James Dugan • Matthew Dwyer • Scot Ehrlinger • Tanya Ellis • Joshua England • Jacob Esterly • Christopher Faille • Lisa Faria • William Findlay • Paul Fisher • Steven Fisk • Meaghan Fleming • Julie Flinchbaugh • Steven Fortier • Andrea Francis • Michael Fricker • Marquel Frink • Orin Frost • Kathryn Fuller • Leah Gagliani • Peter Gardner • Michael Gaudet • Joseph Genoa • Matthew Gibeault • Michael Giordano • Jacquelyn Girouard • Alicia Gladney • Marie Glatt • Stephen Goddard • Adam Gosselin • Michael Gotovich • Kristen Goulet • Brett Grant • Kelly Green • Sarah Gregoire • Brittany Grossi • Theodora Hamos • Jennifer Hardin • Danika Harwood • Brenton Hennrikus • William Houlihan • Christopher Howie • Rebecca Hulbert • Eric Jensen • Jaime Jordan • Laura Josselyn • James Keegan • Gregory Kehlhem • Patrick Kelly • Ryan Kelly • Matthew Kraft • Edward LaCourse • Amanda Lacouture • Marc Lemay • Michael Leva • Jamie Long • Gina Lopes • Jillian Lowe • Joseph MacDonald • Jessica Mangini • Ken Marcin • Melissa McCusker • Michael McDonough • Cynthia McGlashing • Michael McHugh • Aaron McLaughlin • Jennifer McMahon • Walter McNeil • Ashley Meears • Jason Mienscow • Stacy Miles • Derrick Miller • Shawna Montgomery • Tabatha Mullins • Derek Murdock • Crystal Murphy • Brittney Murray • Evan Muse • Justin Nadeau • Mary Nelson • Richard Nelson • Jason Newman • Scott O'Connor • Adam Olson • Stephanie Osborne • Christine Ostrander • Julie Papineau • Toni Pasquantonio • Mark Patterson • Robert Penta • Lisa Pero • Meagan Phillips • Nicholas Pietrunti • Krystal Pimentel • Timothy Pittman • Michael Pizzi • Renee Plante • Su Po • Matthew Polvado • Derrick Pond • Christopher Primeau • Eric Rego • Josh Reynolds • Tyler Ring • Marc Roberts • Christopher Robinson • Jeremy Roy • Christopher Savageau • Jonathan Sequin • Joseph Shea • Erik Siggelkoe • James Simione • Matthew Sisto • Kyle Smith • Lindsey Stobbart • Kristen Strong • Matthew Stuckich • Mark Swanson • Nicole Sweet • Joshua Tetreault • Sarah Thibault • Jonathan Thibodeau • William Thomas • Timothy Tobey • Matthew Toledo • Joseph Vanasse • Jonathan Viveiros • Lauren Waguespack • Christine Walls • Christine Walsh • Nina Walsh Sunderland • Jeffrey Wencus • William Weston • Joanelle Wilcox • Blake Willard • Mark Wilmot • Emily Witherell • Matthew Wood • Andrew Woods • Matthew Zacchilli • William Zaremboricz •

Tri-County Regional Vocational Technical High School

147 Pond Street

Franklin, Massachusetts

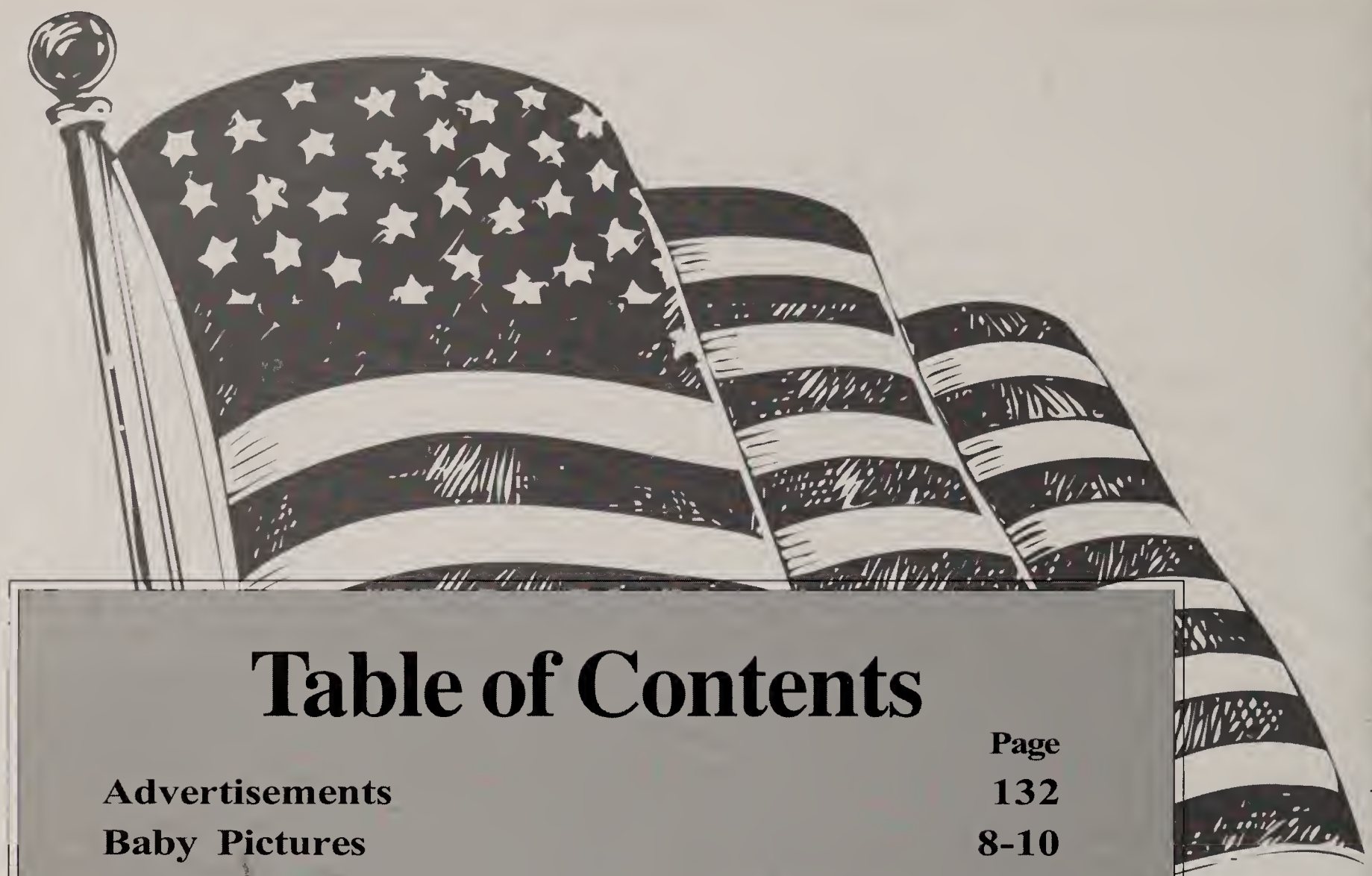

Table of Contents

	Page
Advertisements	132
Baby Pictures	8-10
Candids	30-32, 65, 111-113
Class Advisers' Page	7
Class Officers' Message	6
Class Will	11-13
Dedication	3
Faculty	66-78
Graduation	124-128
Parent Messages	110
Principals' Message	5
Prom	118-123
Senior Addresses	129-131
Senior Class Trip	102-103
Senior Memories	14-16
Senior Pictures	17-29
Senior Shops	104-109
Skills USA/VICA	98-101
Sports	33-64
Superintendent's Message	4
Superlatives	114-117
Underclassmen	79-97

Dedication

Mrs. Susan DeLuca

In recognition of her commitment to both educating us and helping us grow into better people, the members of the Class of 2002 would like to dedicate this yearbook to Mrs. Susan DeLuca.

During her years at Tri-County, Mrs. DeLuca has demonstrated her pride in her profession as well as in her students. Many of us approached her class with apprehension at first, but her dedicated method of teaching allowed us to stretch beyond anything that we had believed we were capable of achieving.

For this chance to reevaluate our capabilities and for all of her support and encouragement, we, the members of the Class of 2002, express our gratefulness in the dedication of our yearbook. May we all grow to prove ourselves worthy of her belief in us.

A message from the Superintendent-Director

Mr. John M. Jones

To the Class of 2002,

When we hear the phrase "the competitive edge" we are usually reminded of sporting events where one team may have a distinct advantage because they are playing on their home field or home court. That advantage, or course, is nothing mysterious since the home team has reaped the benefit of constant practice or training in the environment in which the game is played. In any endeavor or activity familiarity always provides a distinct advantage.

So it is that we say that vocational graduates always enjoy the competitive edge in whatever your choice of career may be because, unlike many other high school graduates, you are very familiar with the work environment. Not only have you attained the necessary skill to do whatever your job demands, but additionally you have learned well how to succeed and progress in the workplace. The realization that one must follow directions, subscribe to rules and regulations, be respectful to others, maintain good attendance and respond promptly are habits that you have developed after four years of practical experience at Tri-County.

The great majority of your competitions in the workplace will not have had that advantage and will need to take valuable time to master practical skills and to practice favorable on-the-job behaviors. They will not enjoy the advantage that you have because, until graduation, their learning had been strictly theoretical and the workplace will be new to them. Whereas, your familiarity with the entire scope of the work environment makes it your home court – and therein lies the competitive edge – please use it to your advantage.

Congratulations and on behalf of all faculty and staff at Tri-County – thank you for having been with us.

Sincerely,

John M. Jones
Superintendent-Director

A message from the Principal
Mr. Peter H. Rickard

To The Class of 2002,

As graduates of the Tri-County Regional Vocational Technical High School you should be well prepared for the future. Our best guesses as to just what challenges you will face over the next fifty years may or may not be on target, but as you look back on your high school days you will know if you learned your lessons well. You'll know if you have had the skills to seek and retain employment. You'll know if you've had the ability to communicate, to compute, and to function as a contributing member of our society. These are the goals which our school community has established. You, the members of the Class of 2002, will determine if we have succeeded.

Knowing you as individuals, I am confident that you will be successful. You must define what your success will be and the criteria which you will define success, but I am confident that you have been given the ability to do so. I congratulate you on the completion of your high school education and wish you the best as you move ahead.

Yours truly,

Peter H. Rickard
Principal

A message from the Officers of the Class of 2002

It is hard to believe that it is time for graduation already. It seems like just yesterday that we were taking our first steps through the front doors of Tri-County. During the past years we have discovered who we are and have made many friendships that we will cherish forever. The memories we have shared will hopefully last a lifetime.

We will always remember the Class of 2002. Thank you for allowing us to serve as your graduating class officers. Remember, *"Dream as if you'll live forever, live as if you'll die today."*

Sincerely yours,

Krystal Pimental
President

Julie Papineau
Vice-President

Sarah Bennett
Treasurer

Mark Buttrick
Secretary

The Class of 2002's Advisers
Tara Lane and Kyle Kummer

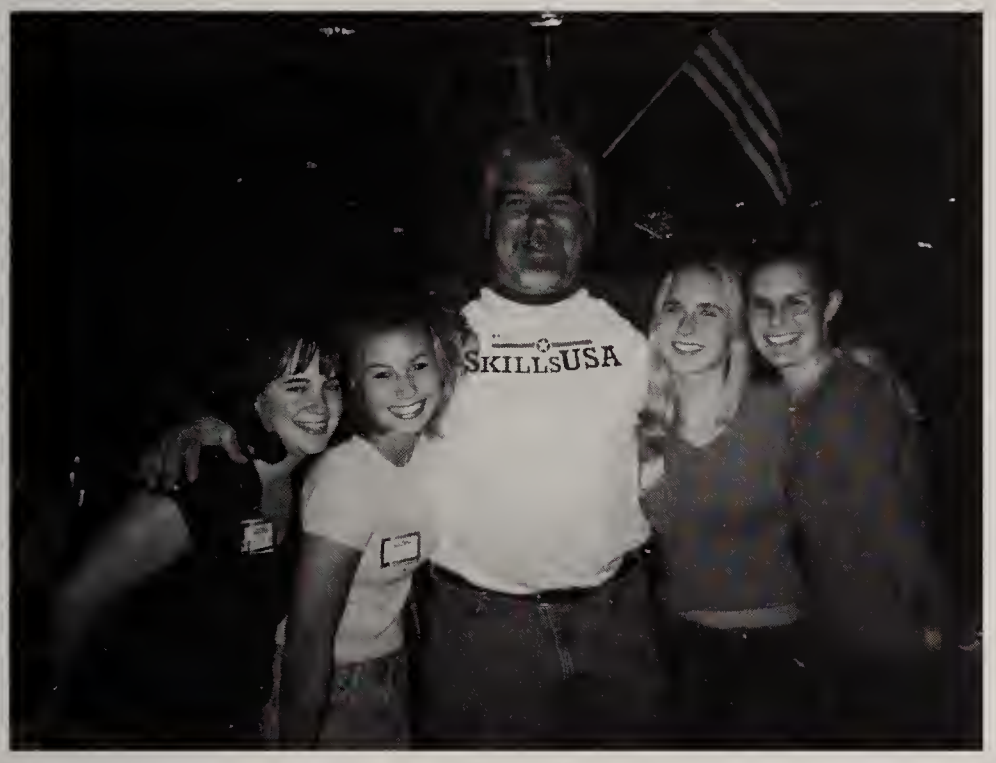

The members of the Class of 2002 would like to thank Mr. Kyle Kummer and Ms. Tara Lane for their time and commitment in serving as our Class Advisers. Their advice and encouragement in all we did helped our class consistently accomplish our goals. To Mr. Kummer and Ms. Lane we owe our respect and admiration. Their efforts, energy and dedication to the Class of 2002 will not be forgotten.

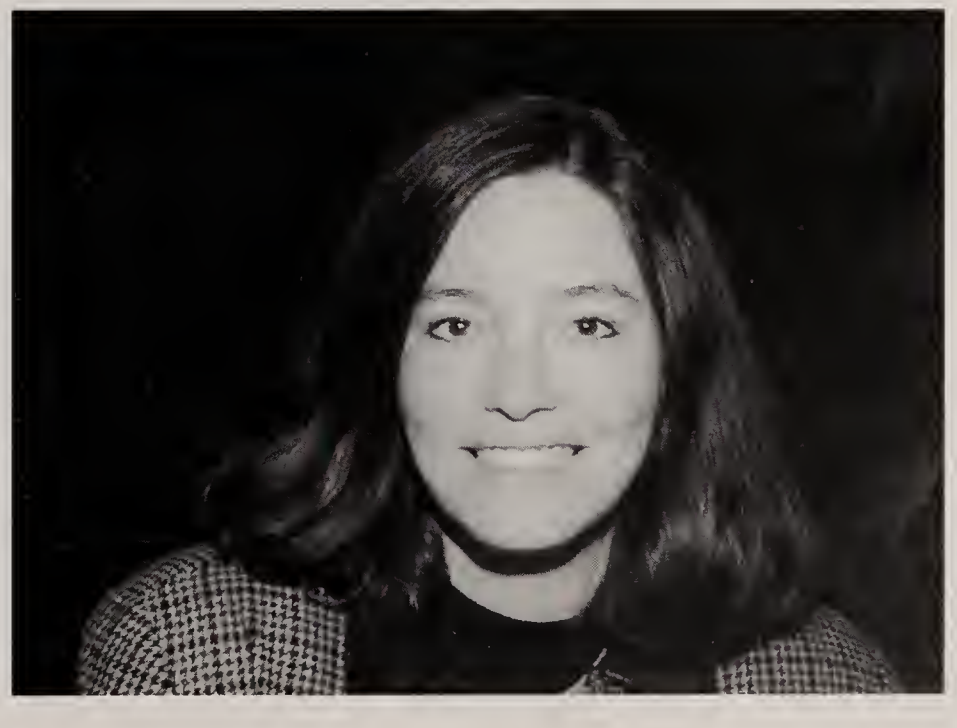

You Must Have Been

Matt Zacchilli
Andrea Francis
Shawna Montgomery
Steven Driscoll

Jeff Bagdasarian
Joanelle Wilcox
Bill Findlay
Mike Pizzi

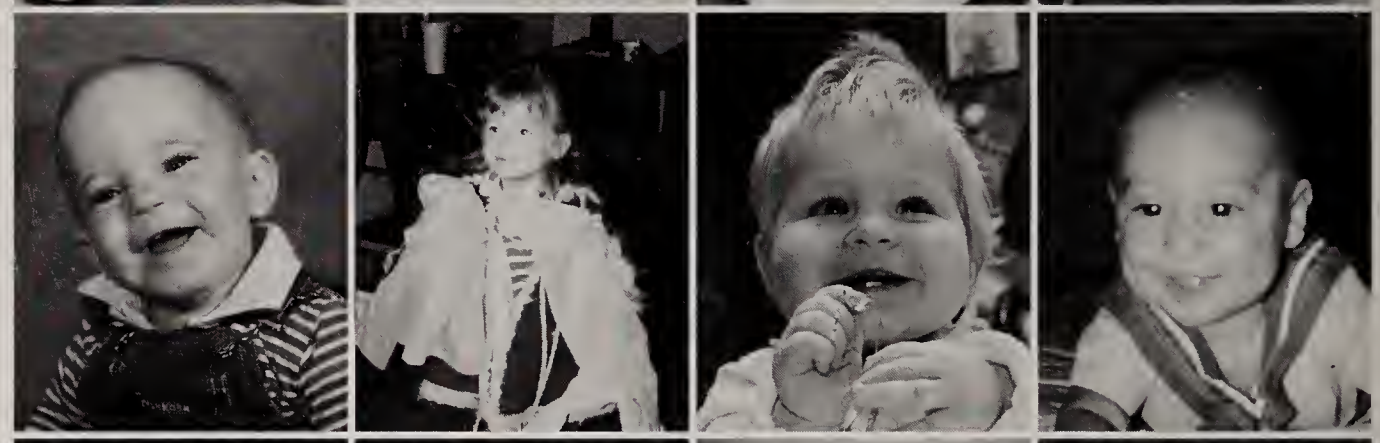

Jillian Lowe
Krystal Pimental
Jeff Wencus
Leah Gagliani

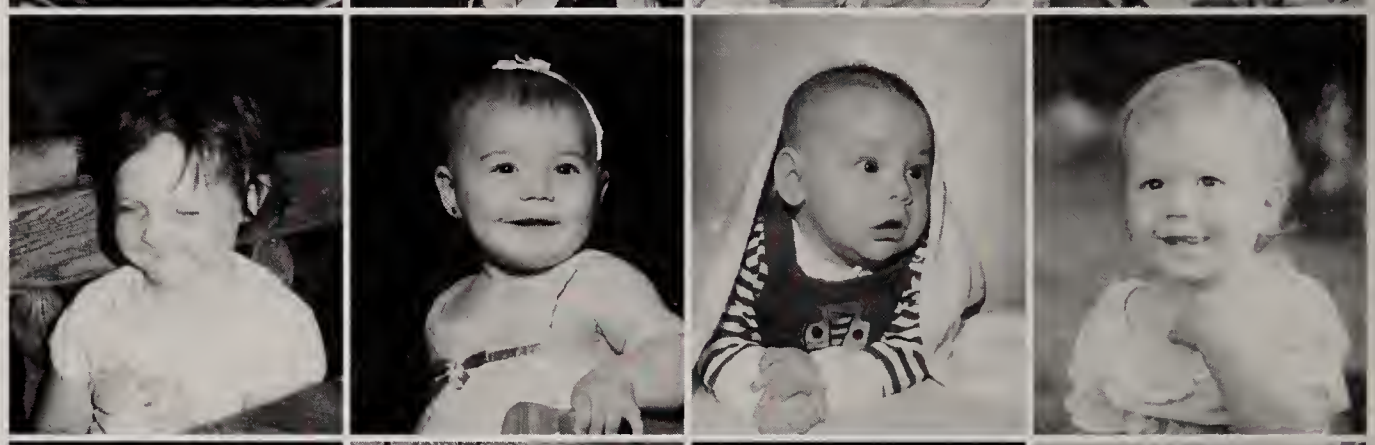

Tim Tobey
Tanya Ellis
Jon Sequin
Lisa Faria

Nicole Sweet
Marc Lemay
Stephanie Osborne
Sarah Thibault

a Beautiful Baby!!!

Matt Udell
Julie Papineau
Jay Genoa
Jackie Girouard

Jake Esterly
Andrea Dillon
Mike McHugh
Jen Cauble

Marie Glatt
Kristen Goulet
Tabatha Mullins
Meagan Phillips

Crystal Caruso
Christine Walsh
Anthony Cardoza
Catherine Coffey

Alicia Gladney
Matt Kraft
Marquel Frink
Nicole Chapman

What a Cutie!!!

Billy Thomas
Sarah Bennett
Bianca Babbitt
Ashley Meears

Christine Walls
Jim Keegan
Becky Hulbert
Toni Pasquantonio

Lindsey Stobbart
Erik Siggelkoe
LaurenWaguespack
Amanda Beach

Jeremy Roy
Meaghan Fleming
Dan Christensen
Julie Flinchbaugh

Melissa McCusker and
Alicia Gladney

Class of 2002

I, **Greg Ambrose** leave the dreams of a state championship to the wrestling team.

I, **Dustin Angelo** leave best wishes to all the sophomores.

I, **Amanda Beach** leave a Mr. Eskay stuffed animal.

I, **Sarah Bennett** leave my sister to find her own ride to school.

I, **Nikki Bertoni** leave the volleyball team to Jeracah.

I, **Marc Bouchard** leave related to the underclassmen.

I, **Jamie Briere** leave Jackie a toothbrush. I leave Julie special paint.

I, **Alex Cardona** leave Tom Angeloni another glass of chocolate milk. To Mr. Wallace another "question" and a huge hug and best of luck to Kiko.

I, **Jennifer Cauble** leave the evil beastie of the North Wing to all those who may encounter it.

I, **Nicole Chapman** leave the "mini" to my little brother.

I, **Dan Christensen** leave behind the worst food ever and L.L. Steve.

I, **Catherine Coffey** leave hiding the troll from Miss Shannon to the 2003 Cosmetology Class.

I, **Annie Corkran** leave my attitude to Amanda G.

I, **James DeFrancisco** leave my parking spot to the future Tri-County students.

I, **Jon Donovan** leave nothing. I want it all!!!

I, **Scot Ehrlinger** leave Ms. Haney's related class to the sophomores and sports points records to Dave Picard.

I, **Tanya Ellis** leave the cheerleaders with much luck in the future competitions to come.

I, **Lisa Faria** leave getting up early for school to my brother S.F. I also leave all of the fun times we had together, especially in shop to J.L., J.W., T.M., B.H., K.C., C.O., and everyone else in shop.

I, **Bill Findlay** leave Adam and Thad one more year of high school. Good luck guys.

Senior Will

I, **Meaghan Fleming** give Lil' Jim my car keys so he can get himself to school in the morning.

I, **Andrea Francis** leave my hugs and toughness to Nicole M.

I, **Marquel Frink** leave Casey many shopping carts at Rojacks

I, **Leah Gagliani** leave Kate L. two more years without your senior friends.

I, **Mike Gaudet** leave the hard work on the Cougar defense to Mike Brossi and Dave Picard.

I, **Joseph Genoa** leave my locker to anyone who needs it.

I, **Alicia Gladney** leave computer technology science museum trips to the sophomores, my attitude to Mr. Wallace and my computer to J.A.

I, **Kristen Goulet** leave my "Kara in a Bottle" to the varsity B-ball team.

I, **Sarah Gregoire** leave my outstanding Tri-County spirit to Amanda Gruposo.

I, **Jennifer Hardin** leave it all behind and I'm not looking back.

I, **Laura Josselyn** leave everything to the incoming students because I no longer need them!!!

I, **Amanda Lacouture** leave future basketball players the smiles and laughs I've experienced.

I, **Marc Lemay** leave my parking spot to another Camaro.

I, **Jillian Lowe** leave the loud, obnoxious singing and joking with Mary, our bus driver to Diana Darienzzo.

I, **Mike McHugh** leave Greg every vocab word and other useless pieces of information that I've ever known and warm hands, apples, bologna and wondercat. To Jess I leave whatever part of my memory I don't use (for remembering lyrics), blank tickets, sleeping and lemon tea with honey.

I, **Derrick Miller** leave Ms. O'Connor to please assign at least three research papers a year and to have school start at 6:00 a.m.

I, **Mary Nelson** leave shop and Ms. Jacqui to the Graphics Underclassmen.

I, **Julie Papineau** leave Mr. King "TAME" for remembering that softball is fun and for your wild hair.

I, **Toni Pasquantonio** leave Amanda luck, love and happiness.

I, **Mark Patterson** leave the football team to Dave Picard.

I, **Meagan Phillips** leave Mr. Provost sunblock for his sunburn problem.

I, **Krystal Pimentel** leave the evil beastie in the North Wing to all those who may encounter it.

I, **Mike Pizzi**say Ha, Ha, Ha, I'm keeping it all!

I, **Renee Plante** leave my ambition and pride to my baby bro, Joe. I also leave my CC locker to Loodle.

I, **Chris Robinson** leave the best of luck to Mr. Mahoney with the incoming freshman.

I, **Jeremy Roy** leave behind those tasty school lunches.

I, **Jon Sequin** leave the juniors to deal with the joys of calculus.

I, **Joe Shea** wish the best of luck to the sophomores.

I, **Erik Siggelkoe** leave the Varsity Lacrosse team a shot at winning the banner.

I, **Matt Sisto** leave the tire for any lacrosse players to run.

I, **Kyle Smith** leave my procrastination behind to any unfortunate soul who receives it.

I, **Lindsey Stobbart** leave blonde moments in Shop.

I, **Mark Swanson** leave good luck with Mr. Mahoney to Nick.

I, **Nicole Sweet** leave the Friday night tradition to my lil' gang.

I, **Sarah Thibault** leave Nicole my parking spot.

I, **Tim Tobey** leave Beth to ride the loser cruiser.

I, **Jon Viveiros** leave my seat in Miss O'Connor's English class.

I, **Lauren Waguespack** leave 8 pickles to everyone in childcare and to Melissa C. a pair of Winnie the Pooh slippers. Sour Patch Kids to Lindsey Stobbart for all the Jolly Ranchers & the song with Sarah.

I, **Christine Walsh** leave a lot of good memories to my sister Stephanie.

I, **Jeff Wencus** leave behind all the smiles, laughs and memories.

I, **Billy Weston** leave Skills USA VICA leadership to JM & DP.

I, **Blake Willard** leave, "must be like this."

I, **Matt Zacchilli** leave my endless hours of practice and dedication to the 2003 lacrosse team.

Senior

Mariesa Allen
Gym class with S.T., Chicken noise w/ A.C., Falling in love w/ A.D., Mini-golf w/ L.S., Six Flags, S.T. guy problems, Seagull hunting with E.C., "Blurt" with M.N. & S.T., Prom nights, Shop fun times, Class of 2002 I'll miss you!!!

Gregory A. Ambrose
Gregga, Gecco, Iberus, Eclat, Turtle
The few teachers who truly believed in me. Wrestling 4 years and becoming a part of a family. O.W. Junior year State Voc. Telling Mike to come to practice in marketing. Mike Cole. Bickford's with Nizick. SIM crew. Ranting in Shop. Mt. Monadnock. Zip up shoes & tights. Making fun of Coach Leblanc's laugh. Beating Coach Wells up. Soccer and LAX. Freak Forever.

Dustin E. Angelo
Dusty
Shop parties, Militia Ball, Mahoney, RJ's Ripa. Good luck Nick.

Jeffrey M. Bagdasarian
Squirrelly, Bags
Prom, Friends: Danielle, Scott, Nick, Marie, Crystal, etc. VICA, Shop.

Nicholas T. Barney
Barney
Being at Brenton's house every weekend. Going camping in New Hampshire Also watching Gaudet shave every year at football camp. Summer before senior year!!!

Jess T. Bayer
Freshman memories with Mr. Bonnell and the group session of class therapy. Making new friends coming here. Starting up a new sport, Lacrosse, and hanging with the team. Radiohead concert. Going crazy all over town with Jake, Billy, PZ and Lee.

Amanda Beach
Manda, Mandalin, Mandy
Late nights/early mornings at Bickford's. The dark room. Eyebrows, "Feed the queen," Count Chocula, Impromptu Salem visits, Christopher Walken, 27, incriminating photography, Light saber fights, Shazam, Prom, DH, BW, HM, GM, JM, AC, MC, KT.

Jonathan W. Bee
B, Jonny B
Mullet Man. Wilmot with the power outlet. Woods' insane laugh.

Sarah E. Bennett
JP – Thanks for always being there for me and helping me through everything. AL – stay away from those shower stalls – they are dangerous. MU – thanks for everything and try to stay committed. JS – we've become friends throughout the years. TC b-ball team – thanks for the memories.

Nikki Bertoni
The shaving cream fight with Andrea. The bus ride with Reese (anywhere.) The day of the Junior Prom – thanks girls! Monkeys and Frogs. The drive-in with Kristen and Jeremy – don't forget the blow-up bed and rain. Clubbin' with Billy and the gnome. The beach with Danielle, Kristen, Megs and Annie.

Danielle B. Bowen
Danielley, Dani, D
Driving with A.D. on New Year's with the E brake on. Trampolines aren't just for jumping on. The beach with A.C. and Meg, how about some sunscreen? Breakfast with the Beetles. Partying with M.P., A.D., J.P., J.R., M.U. League Champs in Softball. Fall Rally with Liane.

Jamie L. Briere
The school girls at MacBeth, Mr. Bonnell's freshman year class therapy, waiting for Julie to get out of work, Matt G's spinal backed chair.

Crystal L. Broduer
The great times in shop

Stephen L. Brown
Big Pun
G8 X's with Friends (M.S., D.S., Dugan, Skippy, A.D., K.B., J.D., S.E.) Hanging out at BK every morning since freshman year w/ cuz & friends. Great memories with girlfriend (A.H.) who I'll love forever.

Christopher P. Butters
Trip to Maine with Jess, Greg in History class, Radiohead Concert.

Erin M. Callahan
Erin Bo Berin, Erynne
Going seagull hunting with Reese, good time in Betsy, right Alicia and Amanda? Kristen, always remember the Beverly Hillbillies.

Andrea L. Campilio
Ace
Deftones in August. Shanaynay, Fuzzy, Matt, Medusa, Brandon & Alexis. Linwood, Willy, Myke and Mike. GreiStrm. Chris I love you anyway. Losing pens and peppermints. Nine Inch Nails. Mom & Dad, Did I make you proud? I love you always.

Tara M. Cappuccio
Shortstuff, Coconuts, Squishy
Spending time with Mandy Beach, Billy Weston, Crystal Brodeur, Renee Plante and Jeff Bagdasarian. Having the best sleepovers and having a great time with my friends. Having the best teacher ever, Mr. Eskay. Meeting Louie DeVito. Having the best four years with the people in my shop. School will never be the same!!!

Alex Cardona
Enrique
Middle School with Lindz S., Another drive with Reese by the crossing guard, Six Flags trip with everyone, another ride home for Alicia G., "Hey Reese, what's the name of that song?" putting Reese's first sub in her car with Adam and causing a spark.

Crystal M. Caruso
Lil "C"
Hanging out with Bianca. Going out to breakfast with Steenie, Britt, Dustin and Timmy. Going to the Dinner Dance. Most of all having a good time. Making new friends AC, KF, DH, RC, CW, BG, DA, KD, MF. Ten o'clock D&D meetings with Katie and Marquel.

Jennifer L. Cauble
Jenny
Spending time with everyone at Skills USA VICA conferences. Talent shows and spending time with Krystal everyday. Nationals at Kansas City with TE, MM, & DP. A Walk to Remember & Ruby Tuesdays with KP.

Nicole M. Chapman
Cole, Chappy
Pitching for TC on the varsity softball team. Making our shop teachers crazy. Starting all sentences in shop with "My Mom!!!" Winning a softball banner my junior year. Stopping after games to eat and hitting Mr. Provost up for money. Meeting my boyfriend my freshman year.

Daniel J. Christensen
It was fun and met many cool new friends.

Catherine A. Coffey
Cat, Catrine
When Becky switched her picture and I said "switchy-switchy." When I gave Jill a perm and we had a fire drill and her hair was fried! It broke off! Mr. Parente's class junior year.

Annie Corkran
Memories – basketball, softball, summer softball, the Tone, Nickeback night, The Dilly, Summer 2000, Nichols 12-1-00, Six Flags, The Secret Trip to N.H., Hampton night, prom, Meg's party, Toni's party, New Year's Eve.

Amy L. Costa
Sophomore year Mt. Monadnock trip; Senior Dinner Cruise; my best friends BG, CW, NB, CC, DH, KF, JR, MU; my whole first year of TC; and sporting events.

James E. DeFrancisco
Jim, Jimmy D, Jimi
The long dreaded Senior Project. The day the World Trade Center was attacked. When I first started going out with Laura 3/17/01. I'll never forget Mr. Gallagher's vocab words or Mr. Mahoney talking about his ski trips or Mr. Foley and his jokes or when the Patriots won the Super Bowl.

Charles DiAntonio
Chuck D.
"Don't worry about it." The mornings freshman year, the parties sophomore year. The work junior year. I'll remember the people I've met and the ones I'm leaving. My hallway friends NB, JS, CF, RJC, CR, DA. Loving girlfriends. Senior year scared of the future, wanting the past back.

Andrea Dillon
Monkey brains in Montreal w/ Shmeg and our days in man town pretending to care about football and not wanting to be anywhere else. A.D. M.P. Sisters 4-life. The time Danielle drove up w/ her e-brake on. Meg being patient at "K.P." All my story time with Jilly.

Jon Donovan
My first varsity football game, baseball season sophomore year and track season freshman year. My senior prom, the last three years with my most wonderful girlfriend.

Scot Ehrlinger
Ferry rides to Nantucket for lacrosse.

Tanya M. Ellis
Cheerleading; "Ready Eddy," Boston bus ride (Tina), silly string, whipped' cream, #33 and competition. VICA; Nationals with J.C., M.M., D.P., State Leadership, Calculus class, lacrosse games, Mr. B's History class.

Jacob R. Esterly
Jake
Crazy week-ends at PZ's house, Cape house, Summer of '99, Brenton's house, Catching Lee having fun to Barbara Walters, Taping stupid stuff with PZ, Lee, Jess and Billy, Hanging out with Holly, getting lost with Kristen, the "Group" – Britt, Tina,

Memories

Ash, Terri, March 21st Beth you're awesome!

Lisa R. Faria
Ruff Ryder, Lee
My best memories are in ship with J.L., my Ruff Ryder girl and J.W. and our crazy times together. I'll never forget all the hard dance moves I put my girls C.O. and N.W. through for the talent show practices! I leave Marquel the bad directions home!

William J. Findlay
Billy, Fin
I will remember all my friends and teachers who helped me become who I am today. My Shop, with all the great people I worked with for four years. I love you guys. The Picard Flick, Medieros Maneuver and Mr. Garland's boots. Emily C., I love you with all my heart. - Billy

Meaghan J. Fleming
Girls' night with J.K, K.C. "1 night 1day" Walks with K.F., Mornings w/ Lil Jim, Cape w/ K.C., K.F., M.S., K.V. Old crew N.H. w/ mama & T.M. Crazy x's at narrows, Noon Hill, Pitts and Fleming household sleepovers w/ T.M. ILU, Good luck plumbers, R.P. J.G. & J.R. Parties at G.G. "Where's Morgan?" M.S. – "If you say it w/ us we'll stop." ILU Mom, Dad, Kath, Dave, Rich, & Art – thanks for everything.

Andrea M. Francis
Dottie, Angie
To all my dawgs in shop – keep havin' fun! Christine, Sarah T. and Lauren W., CASL 4-life. Christine I'll never forget those parties! Sarah T. all those trips to Block Island every year, hunnie! Yea yea! Shopping at the mall with Lauren, Steve. Marciss R. with the baby think it over. Peace....

Marquel N. Frink
Midnight walks with J.W., Going to the late night window with K.F., K.F. and I staying out late with that cat, 3:00 a.m. breakfast, "Hey J.W. would you like to buy some cookies?"

Leah C. Gagliani
All the shop memories with the girls, go down to HVAC Hanging out with Kate, Nessa, Nicole, Rebekah & Stacey, "2001 summer." Junior year English with PZ, Billy, Matt, Andrea. Shop field trips with Sarah and Lauren. Sophomore year talent show. Oh yeah! Swanny you're looking tall today.

Michael G. Gaudet
Mike
My favorite memories in high school were all the parties at Brenton's house with the whole gang. Hanging out in shop with the whole electrical gang. Going to football camp and watching the hill grow all week long.

Joseph J. Genoa III
Jay
Without the help of my father and the confidence supplied by my teachers, I never would have gone as far in life as I wanted to.

Matthew A. Gibeault
Memories are a funny thing.

Jacquelyn C. Girouard
Jack, Jackie
Shop and everyone else love you all never forget you. Freshman year w/ Mr. Meisner. Mr. V's class senior year. Related – an everyday experience. VICA Competition sophomore year. Joking with Mr. Eskay. I'll miss you CC, MF, JB and graphics. Love you always Jay, Mom, Dad, Dawn. Amanda, La & rest of the family.

Alicia Gladney
Shorty, Short Stuff
A.L. never forget Jay's camaro no pads allowed, Rt24 fire, Foxboro State Forest with D.M. & O.F., riding in Betsey w/ E.C., E.C. our rides, accidents & ER visits to school, C.B. shop secrets Bob & Fred! Prom '01, Mom & Dad couldn't have done it without you, I love you!

Marie V. Glatt
Ping-pong game with Alex freshman year. "The quartet" sophomore year. Mr. Provost's innuendos.

Kristen L. Goulet
Krissy, Kriss
Nikki, Monkey and frogs! Julie fudge! Erin NY concert! Lindsey you're driving on the wrong side! Jeremy, can I pinch your dimples? Amanda bowling!

Kelly Green
Thanks to all teacher and staff at Tri-County, the ones that helped me get this far and especially to Mr. Rickard, Mr. McDermott, Mr. Deveau, Mr. Vernon, Mrs. Cotter, Mrs. Lestan, Mrs. Gill-McCormack and all my shop teachers. Thanks for all your guidance and strength. You're all great teachers and I admire your choice for teaching.

Sarah M. Gregoire
Lil' G
Breakfast with Buddies! Six Flags and ripple strip. Pre-field trip sessions. New Hampshire! Hell is my worst nightmare. Running just as fast as we can. Rolling in the Grand Slam. Chilling with Fuzzy, Thud, Thug G., Ghetto and Tone! School's out forever! Cosmo Beaches!

Theodora Hamos
Thud, Thudly Hamos, Ghetto
Cruisin' around town, pre-field trip sessions, disco, biscuits, breakfast, do not laugh in the face of yiayia, rumble strips, the cleaners Diamond Hill, midge wrestling, 10 inch lunt bay, the E party, my best buds K.B., S.O., C.N., B.L., D.C., Cosmo Beaches.

Jennifer M. Hardin
Jen Millis
Foxboro hxc shows, our fort in graphics, x-haus kids. My Millis girl slumber parties. Mall night and Slappy. Moshtrogen ladies. XadamX.com parties, the Bends, Punk Rock in Brighton with Casey Bean. RISD summer, Bears and giraffes, midnight adventures, Italy, No Doubt concerts, New Hampshire hearts.

Brenton W. Hennrikus
Summer before senior year, hanging out with my friends every weekend and going to the beach all the time.

Laura E. Josselyn
Lau, Joss
My friends from shop (L.G., L.S., A.C.), Shop field trips to Boston, semi-formals and proms, my friends trying to get me to go out with guys, the day J.D. and I started going out 3/17/01. WTC attacks, and last, the day senior project was over!

Matthew S. Kraft
Krafty
Snowball fights in Shop. At the Car Show with Adam D. and Mike M. Hanging out at Adam's house.

Amanda M. Lacouture
Mander, Mands
Route 24 fire with A.G., Falling in the shower at O.C., Maine 2001 with O.F., Boston field trips with my E.C.C. girls! Rides in "Betsy" with E.C. and A.G., Shop fights with N.B., cold mornings with J.J., K.G., J.P., and S.B. Always watching me sleep. To Jeracah: B.F.F.

Marc R. Lemay
Lemay
All of the times spent goofing off in shop. Those fun trips driving to school each morning with C.B. and A.W. Rushing in shop junior year to finish my '69 camaro. The time B.G. spilled pudding all over D.P. at lunch.

Jillian M. Lowe
Red Hot Jilly Pepper, Ruff Ryder, Jilly Bean, J.Low, J.I.L.L.O.
Fire drill bad perm, thanks Cat. Lisa and I struttin our Ruff Ryder stuff. Crusty pants. Story time Andrea. Pet the kitty Marquel. Cat, Diana, Kissy, Amanda, Dan, Leah stuck in there. Becky, Jason love you. Thanks for everything Mom, Dad, FJN, My DD's, JC, CN, SH.

J. Michael McHugh
Procrastination takes away from precious sleeping time. VICA is corny, but going to hotels, dinners and to Kansas City is worth sitting through opening and closing ceremonies...again and again. I scored at the banner-winning meet for x-country. Something wrong with the lights, coach? Dancing yields a deduction of one team point.

Walter S. McNeil
Wally
Freshman exploratories were really fun.

Ashley E. Meears
Ash
How you doing? Conversations with friends. Goofing off in related was the best. Just chillin' with my pal L.J. Rides home with L.J.

Derrick F. Miller
Mortimer Bo Jangles; Derriko Swavae
My best memory during my Tri-County education was skipping class to pursue an extra-curricular activity called BMX. To be serious; experiencing many new things and taking advantage of all the opportunities available to make the most out of my Tri-County education.

Shawna M. Montgomery
Duntue's, Cid, E. Scavenger Hunts, Adidas, VK, Flashing. Camping, rafting, losing Kristen, Crystal R.I.P., Granite Street, parties, clubbin', Sarah, Mom, Dad, Nana, Grampa, Lynn, Andrea, Anthony, Kristen, Kat. Josh, Crystal, Chase, Thanks for everything. Love ya.

Tabatha A. Mullins
Tabs, Tabby Cat
My friends love ya. Meeting Wayne. Andrea's advice. Meeting Kim at B.K. Anthony Cardoza remember never, ever. Me and Joanelle driving Ms. Shannon crazy with the timers. Sophomore year English class, junior year History class, you know who you are. Junior Prom.

Crystal A. Murphy
Bin Laden in the dispensary. Grand wheelchair theft. The many car accidents at Tri-County. Thanks for everything Mom, Shawn, Tab, Nina & of course my opposite Amanda. I love you Chase.

Mary E. Nelson
Casper
Blurt with S.T. & M.A. Shop class. Prom, Freshman Gym Class with Sky B. AB Senior Skip day. Graduation. Guy problems, my car breaking every year. Meeting Laura BFFL right. I'll miss everyone, M.A., S.T., J.K., L.A., D.H., and everyone I missed.

Stephanie M. Osborne
Good times meteor showers the buiack the captain disco biscuits galactic I will not laugh in the face of yia-yia isn't that a tollbooth cruisin with my friends lots of laughs half of what you use double of is the original quantity

Christine J. Ostrander
Miss Kiss Kiss, Kissy, Kissy Kat, Kisstine, Suga Bunch
My mom, Bin Laden in the dispensary, Hey Big Perv! Mr. Parente's class. Shout out to Jill-o, Catrine, Becky (TDTM), Lisa (Britney), all my shop beaches, all my class ppl, Danielle (MW) Shenie, Eddy, Jacalyn, T&J (GOT) Mojo and all ppl who've inspired me.

Julie Papineau
Kriss! Block Island Friends forever! FUDGE! V-B-S ball! Sarah B., you're an awesome person. Jon, I love ya. I know we will always be friends. Megan, 16th b-day. J-me, you're unforgettable. Anthony, you're my other half. Rickaless, I will miss our friendship. Billyummy! Andrea, Matt Z., Nick, Julie's Udell! Danyell! Sweet!

Toni A. Pasquantonio
Tone
"I have 2 many memories 2 list in this little space, but I will always remember the "crew" – me, Amanda, Sarah & Annie I love you all, even if things get "blurry." Emily, Theo, Fuzzy & everyone else – we've had fun: N.H., finger wave blues," S.I.P., Cast Away, Six Flags & "*CALI*"

Mark Patterson
I will never forget Mike Gaudet in a dress. You and your fine !@#$%.

Meagan M. Phillips
Megs, Shmegs, Red
My 18th birthday w/Andrea in Montreal. Is he or isn't he? SUGARDADDY! Parties w/ Andrea D., Danielle B., Jeremy R., John S., Jewls. Looking for my pager in the woods. Softball Champs 2001! The beach w/Danielle, Nikki, Annie, Kriss. The Famous Three w/ Ann at the mall. Andrea...sisters forever! Jellybellies!

Krystal D. Pimentel
Skills USA VICA with HKB, Friends always MZ, JC. Hematomas for NS. Partying with JS. Ruby Tuesdays with JC and BL. Coffee ice cream to my girly. Walk for Hunger – I'm not complaining. Pudiddle with the boyz.

Michael P. Pizzi
PZ
"Life goes by fast so if you don't stop and look around once in a while you could miss it"
Supporting 3 Fs, summer of 2001, Fishing and long nights with the RI girls was "so good." *"And if these four years were a movie, it would be just another two hours of my life."*

Renee T. Plante
Renoodle, Noodle, RuRu
Train rides to Boston w/ AJ & LF. Fun times at MOS & Purgatory Chasm. Lyrical jams w/ Adam. Burping loudly. Good times w/ MF, JM, JHM, MG, BW, AB, LF, & AJ & Boys/Girls CC. 5 a.m. morning mission for Rollerblades w/ SD who kept me waiting sleepily. Steve, I love you always.

Christopher A. Robinson
Robinson
Militia Ball, Shop parties, JoHo's, State Semi-Finals Baseball (3-2), R.J.'s Ripa.

Jeremy A. Roy
I leave T.C. taking with me many great memories...like hanging out with Mike G., going to parties and the many hours spent drilling during wrestling practice. Goodbye to M.G., M.P., K.G., N.B., R.D., My Shop, the wrestling team, and all my other friends.

Jon Sequin
Mr. Feeley's class freshman year with Julie, hangin out with M.L., D.R., J.G., Slap, S.K., M.C. Haircut, Mr. Buckley's class with M.V., J.P., A.C., Gym, Mr. Parente's class, transferring to K.P., Massages from K.P., my mustang convertible, parties at my house, Cape house, New Hampshire Jacuzzi, Co-op, R.J.'s party, Amherst with D.R., Bank's parties, clubbin', Casey's house, J.R. always there. Canada.

Joseph B. Shea
Shady
Militia Ball. Shop parties. Jo-Ho's. State semi-finals – baseball. (3-2)

Erik R. Siggelkoe
Sig
The Tire! Hey Dave he's on our team, you're not supposed to hit him! Don't forget 226.

Matthew D. Sisto
The Vegan
Having 9 shop teachers. Radiohead concert. Everyone in Computer Tech, JM, CB, JH, MM, FA, AR. Lacrosse. Getting my frames stolen by Amanda. Passing calculus because of my TI-89 calculator. And finally, Mr. Parente's "math" class.

Lindsey C. Stobbart
Lindz, Stobbes, Trouble
I remember sharing...Jolly Ranchers with Lauren Waguespack and Patterson; Maine with Laura Josselyn; Baby Think It Over; going the wrong way on one way roads; giving Mr. Glasser all his problems and many headaches; summer nights with Sarah Thibault; bangin' trucks and Dottie; golf with Mariesa Allen.

Matthew J. Stuckich
Stuckie
Great times with all my buddies in Medfield GR, KV, RH, FM, KV, AH. My best bud SB. Great nights with my brother DS. Weekends going up to NH with everyone. Friday nights at AD's house. BH, you will always have a special place in my heart no matter what.

Mark D. Swanson
Swanny
Militia Ball. JoHo's. Shop Parties. RJ Rippa.

Nicole C. Sweet
Nick, Colie, Sweetie
The fun times with JP, JB, KG, AL, MC, JR, MN, the baseball team, going away party, Friday nights, my lil' gang AB, CC, KE, KB, LS, MF, SD, back of the bus, shop and the many memories from soccer and basketball.

Sarah E. Thibault
Half-Pint, Angel, Boss
Lauren, Ladybugs, Watching the baseball games, Andrea, how do you spell homecoming? Christine, sorry about your dog. Reese, gym class, Linz, Florida. Marc, No! I'm not mad! Kriss, can I have whipped cream on a bagel? All the memories in ECC, can't forget those.

Matthew L. Udell
Camel
Shop parties, tin foil baseball, Joho's, State Semi-Finals against Ashland (3-2), Chuck D's Rip, M.C. #2, 30-4 until Needham Tourney, Wells the Rainman.

Jonathan S. Viveiros
Jonny 5
Pencil fights in Graphics. Exploratory with Zeke. Trip to Spain. Andy's laugh in Shop. Mr. Pedro's stories in Chem and Phys. Slacking off in shop and my Ford Explorer.

Lauren L. Waguespack
LL Waggie, Legs, Sweetheart
Sarah Thibault: Watch out for those Mustangs, never forget Carpentry. "Ladybugs 4-life." Christine Walsh: The grapes ooouch & and our Stop & Shop trip. Andrea Francis: Steve's house w/ Paco! Memories in Seekonk. You three are my best friends, Love ya and will miss ya. I love ya Stephen Silva.

Christine M. Walls
Steenie
All the nutritional moments in shop, Going to Dunkin Donuts, Prom and Senior Dinner Dance, Cheerleading, Brenton's parties, having a good time.

Christine L. Walsh
Don' lost your pass to Stop & Shop Lauren! Never forget those parties AF, LW, ST, SS, MC, BG – especially the Halloween one. Dancing to Footloose was the best on the Boston field trip. I will always remember the good time we've shared!

Jeffrey J. Wencus
Wencus
My favorite memories are partying at Ken's house and hanging out with Marquel and Katie.

William B. Weston, Jr.
Billy, Billyummy
Tuesday @ Club Hell w/ Jenny & Mandy. "I'll just have this grapefruit...with a side of Thanksgiving Dinner!" lol Jen; my sophomore year – go VICA! All my TC girls love you! MB, the best friend I could ever ask for; wild nights @group; 32; AC hope you find your happiness; the best 4 years of my life, thanks TC!

Joanelle Wilcox
I've made a lot of good friends here, Stacy, Lisa and all my fellow cosmo beaches. Jill never forget our crusty pants song! Thank you all for the memories. Let's keep in touch. Now we're finally free!

D. Blake Willard
Willard
Militia Ball, Shop parties, R.J.'s Ripa, Jo-ho's.

Emily A. Witherell
Driving backwards in McDonald's. Cosmo beaches, fingerwave blues, two dollars, ghetto, breakfast, Six Flags.

Matthew J. Zacchilli
Matty, Zeke
My 3 years as a TC lacrosse player. Prom. Talking to friends, I'll never forget any of you. VICA States. Multiple wrestling matches in Comp Tech. Going to Friday night Football games. Summer of '01 at J.P.'s house with K.G., J.S., J.B., J.R., Bob. Changing Comp Tech teachers every year.

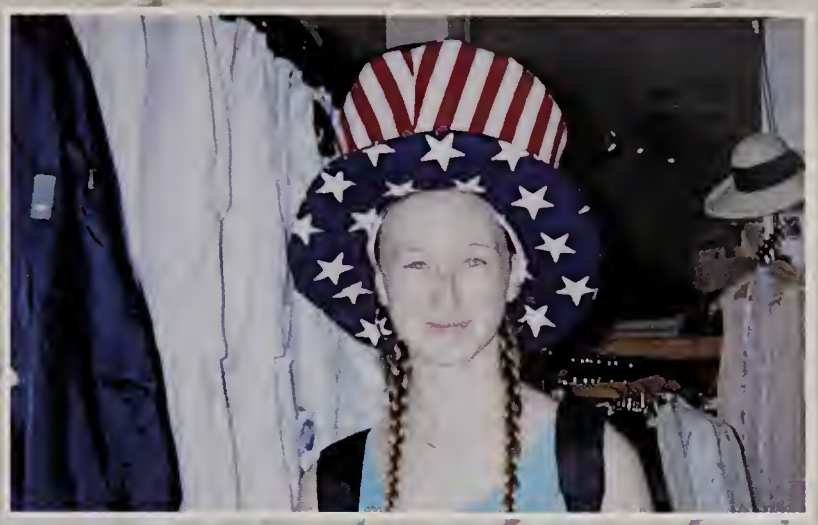

class of

2002

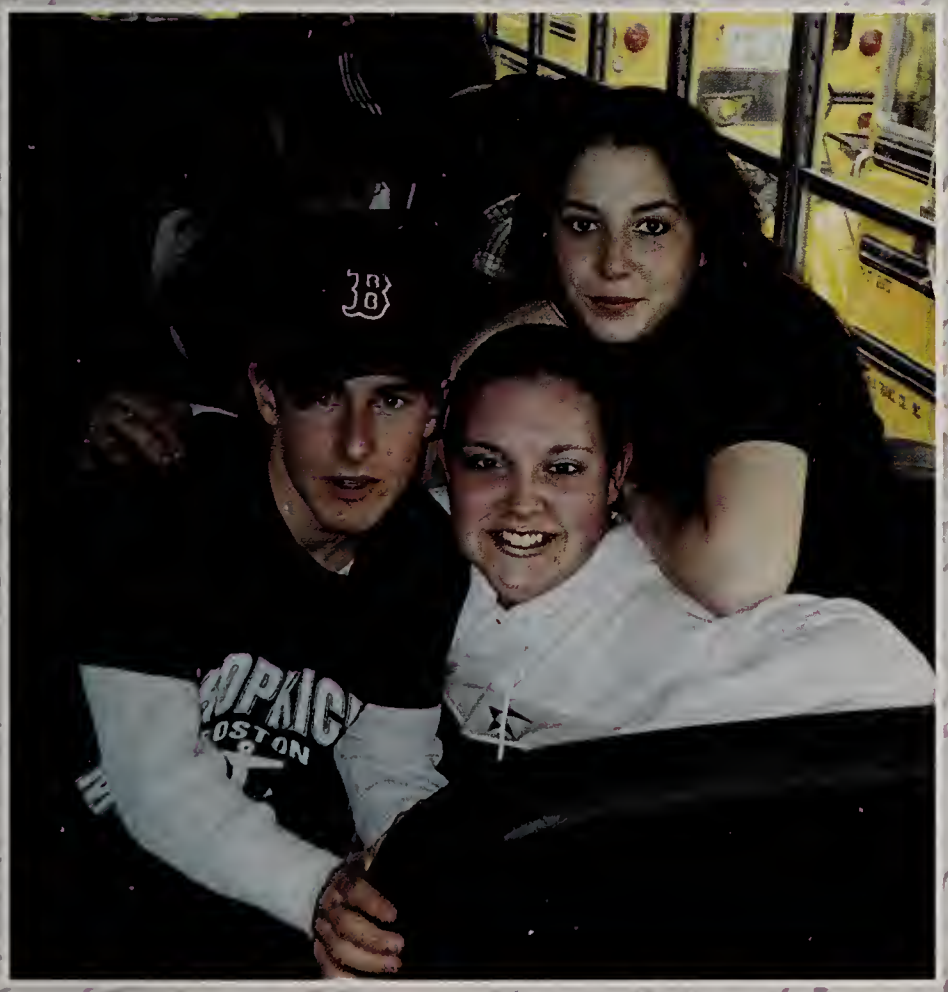

Mariesa K. Allen
Early Childhood Careers

Francis A. Allison
Design & Publishing

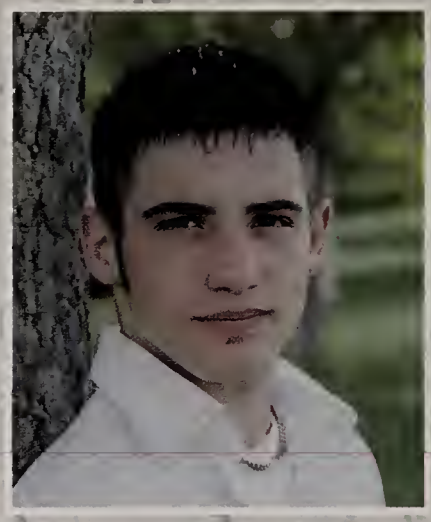

Gregory A. Ambrose
Electronics

Scott G. Ames
Auto Body

Bianca Babbitt
Medical Careers

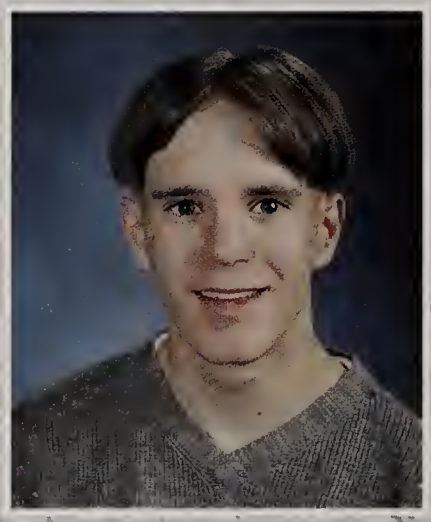

Jeffrey M. Bagdasarian
Electronics

Nicholas T. Barney
Computer Technology

Amanda D. Beach
Design & Publishing

Jonathan W. Bee
Computer Technology

Sarah E. Bennett
Medical Careers

Kevin D. Benson
Culinary Arts

Nikki M. Bertoni
Early Childhood Careers

Christopher J. Bethoney
Carpentry

Nathan G. Boddie
HVAC & R

Marc L. Bouchard
Culinary Arts

Christopher J. Bouley
Electrical

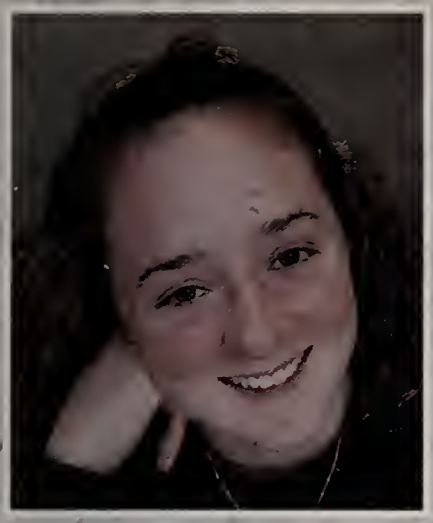

Danielle B. Bowen
Early Childhood Careers

Adam L. Brennan
Electronics

Jamie L. Briere
Design & Publishing

Crystal L. Brodeur
Computer Technology

Christopher P. Butters
Design & Publishing

Mark L. Buttrick
Culinary Arts

Erin M. Callahan
Medical Careers

Andrea L. Campilio
Precision Machining

David R. Cantin
Culinary Arts

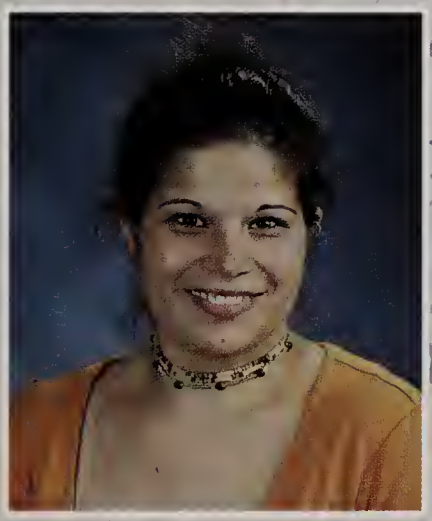

Tara M. Cappuccio
Design & Publishing

Alex Cardona
Computer Technology

Anthony J. Cardoza
Design & Publishing

Emily R. Carson
Marketing/CIS

Crystal M. Caruso
Medical Careers

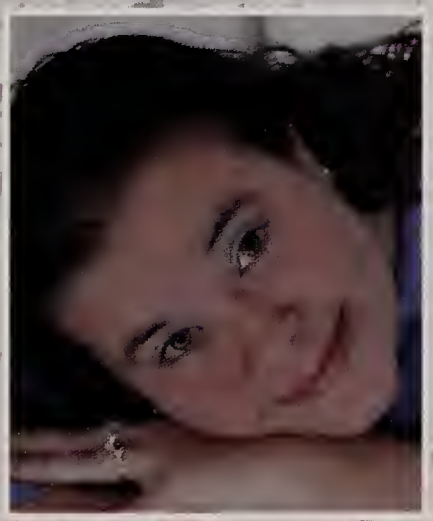

Melissa L. Cassidy
Early Childhood Careers

Jennifer L. Cauble
Electronics

Nicole M. Chapman
Cosmetology

David M. Chestercove
Electronics

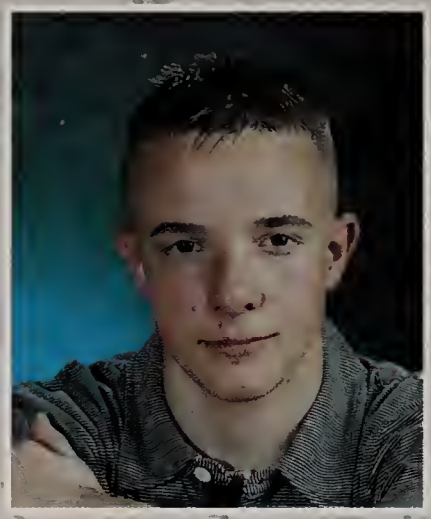

R. Joseph Chlebek
Carpentry

Daniel J. Christensen
Precision Machining

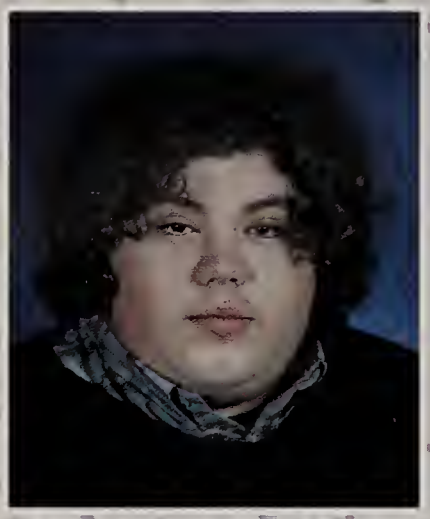

John A. Cipriano
Precision Machining

Catherine A. Coffey
Cosmetology

David P. Collari
Electrical

Michael P. Conlon
Design & Publishing

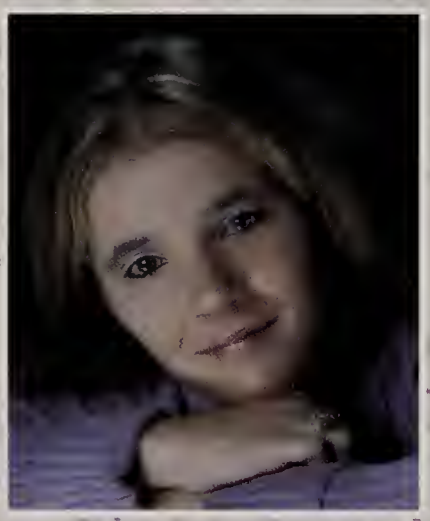

Annie M. Corkran
Early Childhood Careers

Amy L. Costa
Medical Careers

Peter J. Crane
Culinary Arts

James E. DeFrancisco
HVAC & R

Richard A. DeGuilio
Auto Body

Charles E. DiAntonio
Culinary Arts

Paul A. DiFiore
Plumbing

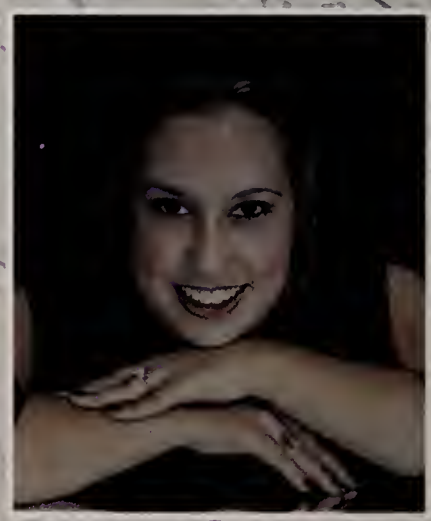

Andrea L. Dillon
Culinary Arts

Corinne E. Donnelly
Cosmetology

Jonathan R. Donovan
Electrical

Deborah L. Draycott
Human Services Occupations

Steven J. Driscoll
Automotive Technology

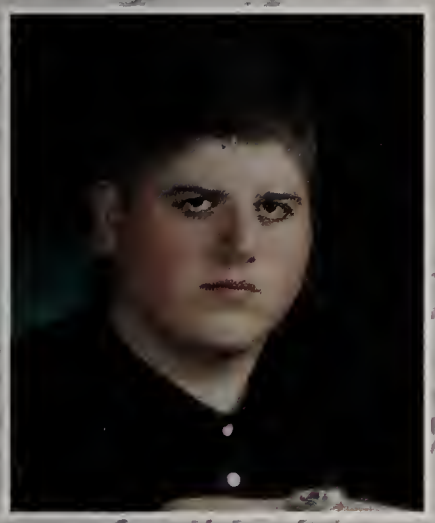

Matthew J. Dwyer
Electrical

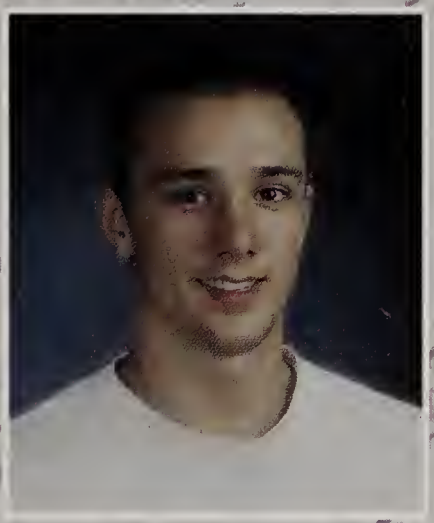

Scot F. Ehrlinger
Culinary Arts

Tanya M. Ellis
Medical Careers

Joshua A. England
Auto Body

Jacob R. Esterly
Electrical

Christopher R. Faille
Electrical

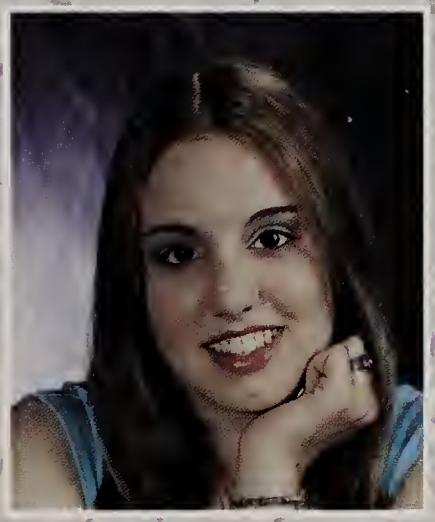

Lisa R. Faria
Cosmetology

William J. Findlay
Electronics

Paul T. Fisher
Electrical

Steven Fisk
Carpentry

Meaghan J. Fleming
Plumbing

Julie A. Flinchbaugh
Human Services Occupations

Steven J. Fortier
Carpentry

Andrea M. Francis
Early Childhood Careers

Michael R. Fricker
Culinary Arts

Marquel N. Frink
Cosmetology

Orin T. Frost
Electronics

Kathryn J. Fuller
Medical Careers

Leah C. Gagliani
Early Childhood Careers

Michael G. Gaudet
Electrical

Joseph J. Genoa
Electronics

Matthew A. Gibeault
Design & Publishing

Michael F. Giordano
Plumbing

Jacquelyn C. Girouard
Design & Publishing

Alicia M. Gladney
Computer Technology

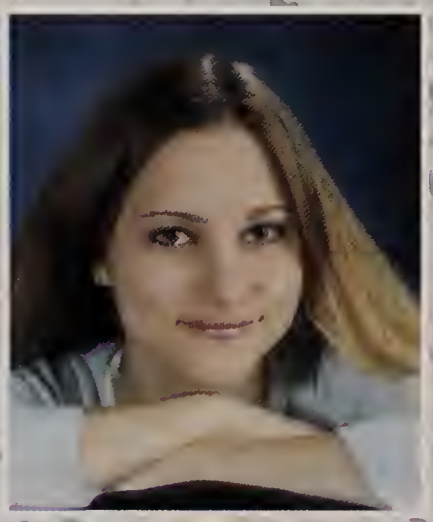

Marie V. Glatt
Carpentry

Stephen D. Goddard
Facilities Management

Adam S. Gosselin
Plumbing

Michael P. Gotovich
Design & Publishing

Kristen L. Goulet
Medical Careers

Kelly M. Green
Design & Publishing

Sarah M. Gregoire
Cosmetology

Brittany A. Grossi
Medical Careers

Theodora Hamos
Cosmetology

Jennifer M. Hardin
Early Childhood Careers

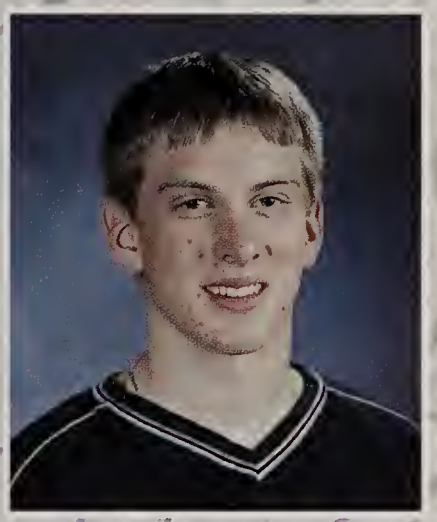

Brenton W. Hennrikus
Electronics

William C. Houlihan
Electrical

Christopher D. Howie
Electronics

Rebecca L. Hulbert
Cosmetology

Eric L. Jensen
Culinary Arts

Jaime L. Jordan
Auto Body

Laura E. Josselyn
Early Childhood Careers

James J. Keegan
Automotive Technology

Gregory C. Kehlhem
Electrical

Patrick D. Kelly
Computer Technology

Matthew S. Kraft
Automotive Technology

Amanda M. Lacouture
Early Childhood Careers

Marc R. Lemay
Auto Body

Jamie R. Long
Carpentry

Jillian M. Lowe
Cosmetology

Jessica A. Mangini
Medical Careers

Ken A. Marcin
Medical Careers

Melissa E. McCusker
Early Childhood Careers

J. Michael McHugh
Electronics

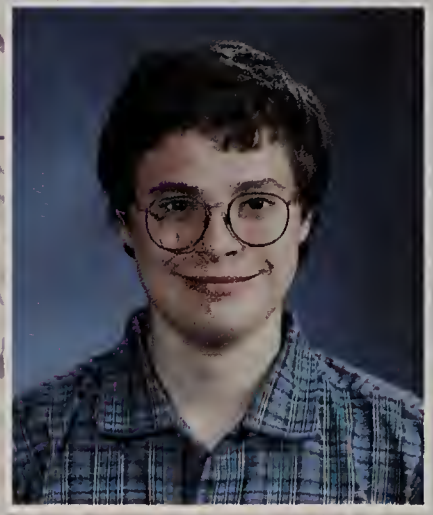

Aaron C. McLaughlin
Carpentry

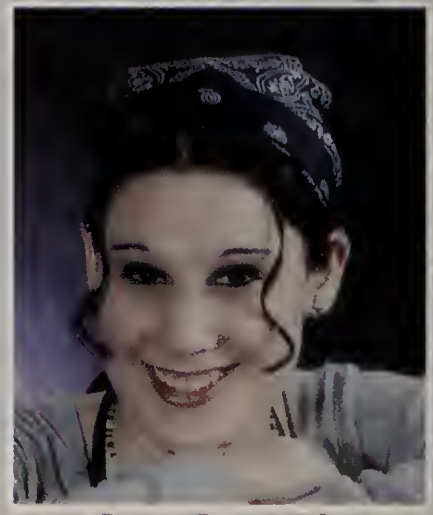

Jennifer C. McMahon
Design & Publishing

Walter S. McNeil
Carpentry

Ashley E. Meears
Early Childhood Careers

Jason D. Mienscow
Electrical

Stacy N. Miles
Culinary Arts

Derrick F. Miller
Computer Technology

Shawna M. Montgomery
Precision Machining

Tabatha A. Mullins
Cosmetology

Derek P. Murdock
Auto Body

Crystal A. Murphy
Cosmetology

Brittney L. Murray
Culinary Arts

Evan A. Muse
Facilities Management

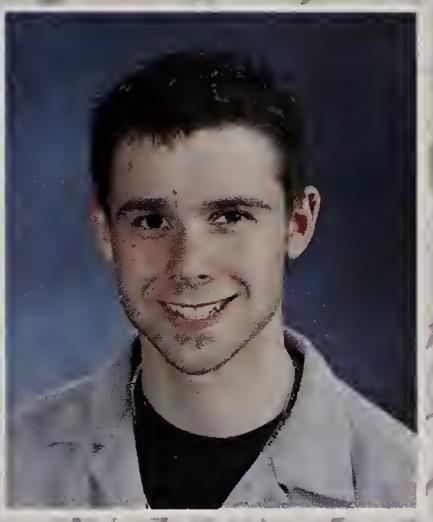

Justin E. Nadeau
Precision Machining

Mary E. Nelson
Design & Publishing

Richard W. Nelson
Design & Publishing

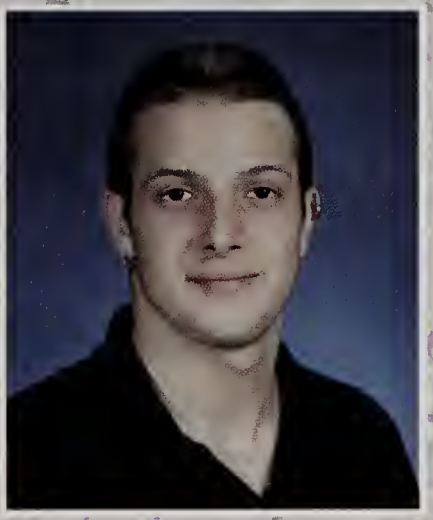

Adam J. Olson
Culinary Arts

Stephanie M. Osborne
Cosmetology

Christine J. Ostrander
Cosmetology

Julie A. Papineau
Design & Publishing

Toni A. Pasquantonio
Cosmetology

Mark F. Patterson
Electrical

Robert J. Penta
Facilities Management

Lisa A. Pero
Marketing/CIS

Meagan M. Phillips
Early Childhood Careers

Nicholas A. Pietrunti
Electronics

Krystal D. Pimentel
Medical Careers

Timothy A. Pittman
Computer Technology

Michael P. Pizzi
Electronics

Renee T. Plante
Design & Publishing

Derrick M. Pond
Electronics

Christopher R. Primeau
Design & Publishing

Eric Rego
Automotive Technology

Josh W. Reynolds
Electical

Marc G. Roberts
Electronics

Christopher A. Robinson
HVAC & R

Jeremy A. Roy
Precision Machining

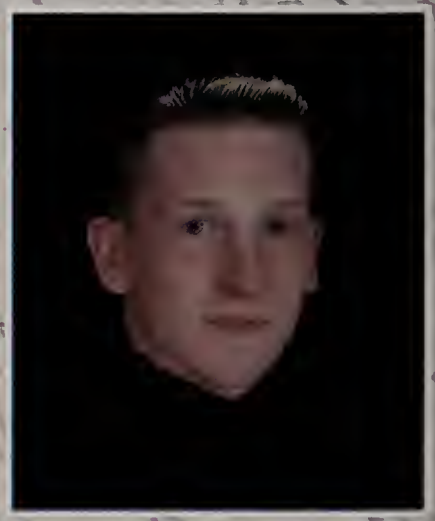

Jonathan J. Sequin
Medical Careers

Joseph B. Shea
HVAC & R

Erik R. Siggelkoe
Electronics

James V. Simione
Auto Body

Matthew D. Sisto
Computer Technology

Kyle A. Smith
Culinary Arts

Lindsey C. Stobbart
Early Childhood Careers

Kristen N. Strong
Marketing/CIS

Matthew J. Stuckich
Automotive Technology

Mark D. Swanson
HVAC & R

Nicole C. Sweet
Facilities Management

Joshua J. Tetreault
Electrical

Sarah E. Thibault
Early Childhood Careers

Jonathan B. Thibodeau
Design & Publishing

William L. Thomas
Computer Technology

Timothy A. Tobey
Electronics

Matthew L. Udell
HVAC & R

Jospeh B. Vanasse
Carpentry

Jonathan S. Viveiros
Computer Technology

Lauren L. Waguespack
Early Childhood Careers

Christine M. Walls
Medical Careers

Christine L. Walsh
Early Childhood Careers

Nina M. Walsh Sunderland
Cosmetology

Jeffrey J. Wencus
Automotive Technology

William B. Weston
Design & Publishing

Joanelle M. Wilcox
Cosmetology

D. Blake Willard
HVAC & R

Emily A. Witherell
Cosmetology

Matthew M. Wood
Plumbing

Andrew D. Woods
Computer Technology

Matthew J. Zacchilli
Computer Technology

William J. Zaremboricz
Facilities Management

Camera Shy

Dustin E. Angelo
HVAC & R
Jess T. Bayer
Computer Technology
Stephen L. Brown
Automotive Technology
Ryan E. Byrne
Precision Machining
Adam M. Dauley
Automotive Technology
Paul J. Duffy
Computer Technology
Danika L. Harwood
Medical Careers

Edward J. LaCourse
Automotive Technology
Michael NMN Leva
Facilities Management
Joseph A. MacDonald
Automotive Technology
Michael P. McDonough
Carpentry
Cynthia L. McGlashing
Culinary Arts
Jason S. Newman
Facilities Management
Matthew L. Polvado
Automotive Technology

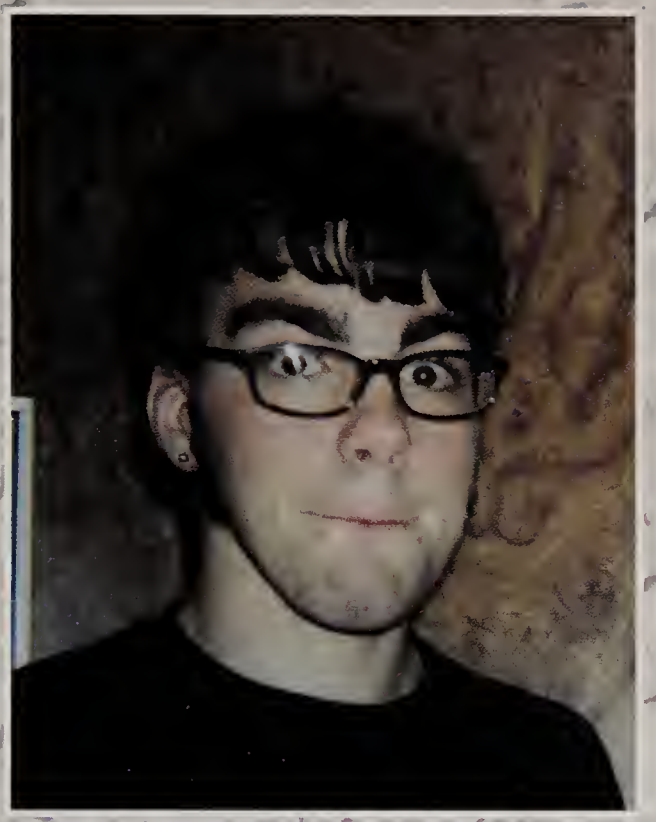

TH EESTRIF

Jillian Lowe & Dan Christensen

S P O R T S

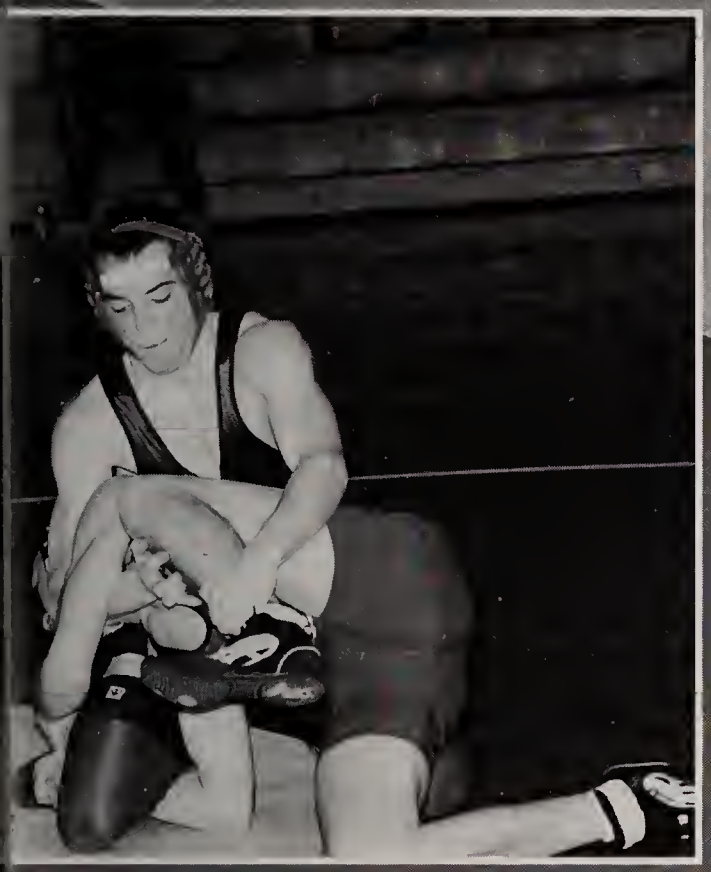

Left to Right - Back Row: Coach Amy Rogers, Mary Casper, Melissa Roy, Stephanie Walsh, Jennifer McDaniel, Valerie Lebrecque, Linsey Roderick, Meghan Forman **Middle Row:** Haley Waznis, Tina Mucciarone, Brittany Grossi, Jeanette Perkins, Brittany Buffone, Krystal Perry **Front Row:** Sarah Thibault, Christine Walls, Tanya Ellis

Cheerleading

The 2001 Fall Cheerleading season was full of excitement. The sixteen girls were led by senior captains Tanya Ellis, Christine Walls, Sarah Thibault and Brittney Grossi. The dedication and hardwork of the team led them to a second place victory at their regional competition and fifth place finish overall. Good luck to the seniors....may they remember their high school days for a lifetime.

Seniors

Tanya Ellis

Brittany Grossi

Sarah Thibault

Christine Walls

Boys Cross Country

Seniors

Jay Genoa

Pat Kelly

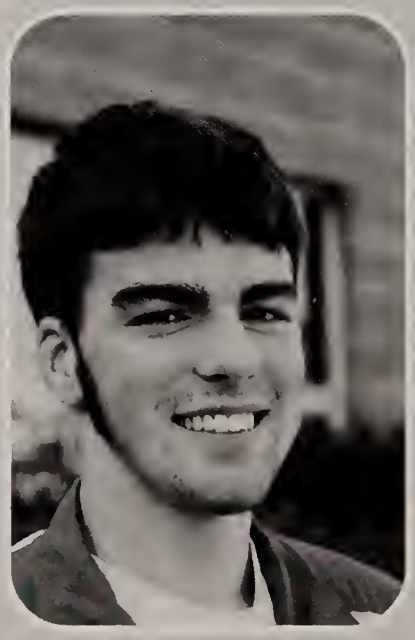

Mike McHugh

Erik Siggelkoe

Left to Right - Back Row: Coach Peter Berteletti, Matt Sisto, Erik Siggelkoe, Steve Faria, Mike McHugh, Pat Kelly
Front Row: Chris Herget, Kevin Sanford, Jay Genoa

The season started with veterans Jay Genoa, Steve Faria and Pat Kelly returning in August. Then came Chris Herget and Freshman Keven Sanford. Finally seniors Erik Siggelkoe and Mike McHugh arrived.

The non-league meets were tough, first Blacstone Valley and then Keefe Tech, both losses.

The league dual meets were much better, the team was 5-0 going into their last meet against both Old Colony and Bristol Aggie who were both 5-0. The Championship race ended with an Old Colony runner taking first place and Bristol placing a runner in second.

Tri-County led by junior Steve Faria came in third, Erik Siggelkoe was fourth, Mike McHugh came in fifth, Pat Kelly was sixth and Chris Herget finished seventh. These fine performances won the championship and the banner for Tri-County.

Left to Right - Back Row: Kristine Ellis, Elizabeth Costa, Renee Plante, Alesha Kelly, Coach Sue Brunelle **Front Row:** Stephanie McKay, Elizabeth Ceruti, Kelly Bennett

Seniors

Renee Plante

Are we there *yet*????

Girls Cross Country

The girls' cross country team began their season with only one veteran runner, Renee Plante. Renee was recognized for her efforts receiving recognition for placing 17th at the State Vocational Meet. Renee was also accorded recognition receiving Michael Mahon's Cross Country Racing Series MVP for Tri-County. Underclassmen Elizabeth Ceruti had an all out effort this season as well as newcomers Stephanie McKay and Kristine Ellis.

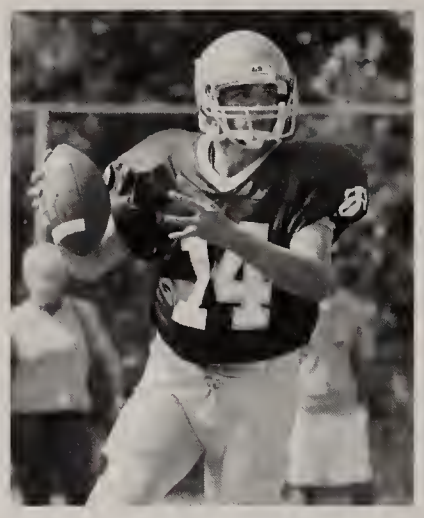

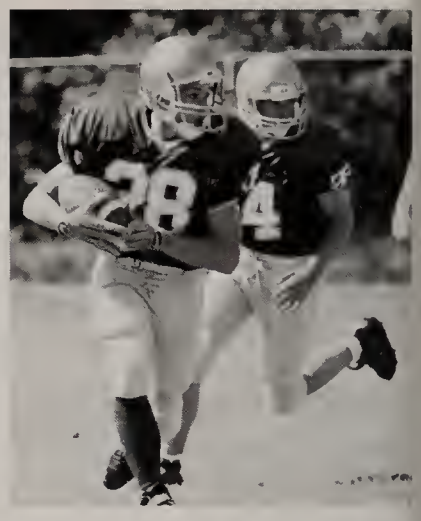

Nick Barney

Dave Collari

Mike Fricker

Orin Frost

Seniors

Mike Gaudet

Brenton Hennrikus

Chris Howie

Jason Mienscow

Mark Patterson

Nick Pietrunti

Bill Thomas

Left to Right - Back Row: Coach Peter Kubiak, Coach Chris Lopes, Coach Ken Halstead, Coach Joe Russo, Coach Dave Wallace **Sixth Row:** Lou Recine, Nathan St. George, Brian Bujold, Andy DeForest **Fifth Row:** Adam Gregoire, Charlie Murray, Dennis DeForest, Ryan Cauble, Eric Bowyer, Matt Lorditch, Craig DeGiso **Fourth Row:** Andy Maloney, Evan Garron, Nick Cooper, John Woodhams, David Picard, Ben Adler, Dan Morreale, Billy Fitzpatrick **Third Row:** Jared Erickson, Zachary Wilkins, Rich Pieroway, Pete Hinkley, Domenic Carlow, Sean Garron, Kevin Doherty, Ed Alger **Second Row:** Mike Brossi, Phil McRae, Brian Labonte, Dave Collari, Chris Howie, Mike Fricker, Greg Wilfinger, Jason Mienscow **Front Row:** Nick Barney, Nick Pietrunti, Orin Frost, Bill Thomas, Mark Patterson, Mike Gaudet, Brenton Hennrikus

Football

Led by an outstanding senior class and a determined group of junior and sophomore players, the 2001 Cougars posted a 6-4 record. The season was highlighted with three non-league wins over Littleton, St. Clement and an overtime thriller over Minuteman Tech. League play brought three more victories over Cape Cod Tech, West Bridgewater, and Holbrook/ Avon. The team finished second in the Mayflower League.

A special thanks to our seniors Nick Barney, Dave Collari, Mike Fricker, Brenton Hennrikus, Chris Howie, Jason Mienscow, Nick Pietrunti, and our captains Orin Frost, Mike Gaudet, Mark Patterson and Billy Thomas.

Seniors

Adam Brennan

David Chestercove

Steve Driscoll

Joe Shea

Blake Willard

Left to Right - Back Row: Nick Valverde, Blake Willard, Joe Shea, Adam Brennan, Coach Sue DeLuca, David Chestercove, Steve Driscoll, Eric Brescia, Eric Wilhelm **Front Row:** Tim Buckman, Tom Rizzo, Nick Plante, Andrew Wasnewsky, David Charette, Joe Plante

Golf

The Varsity Golf Team rose to meet the challenges of the 2001 season. The players were able to bridge the gap in skill proficiencies to earn a record of 5 and 5. With this accomplishment the team earned the opportunity to play in the state sectional tournament at Foxboro Country Club achieving a tenth place finish. The TC golfers earned fifth place out of fifteen at the State Vocational Championship and placed seventh in the Mayflower League Championship and final league standings. This team demonstrated poise, patience, and perseverance resulting from individual commitment, dedication, and improvement to establish a fine record for a rebuilding year. Nick Valverde was our Most Improved player, Senior Co-captain Steve Driscoll received the Coach's Award, and Senior Co-captain David Chestercove was recognized as our Most Dedicated Payer, a Mayflower League All Star, and a Woonsocket Call Scholastic Athlete of the Week. Adam Brennan was ready to give it his best shot whenever called upon.

We thank all of our seniors for their commitment to this team and wish them well with their new challenges – your strong drive will set you up for future success!

Left to Right - Back Row: Coach Rick Vernon, Matt Ciccariello, Brett Miller, Brian St. Martin, Chris Butters, Matt Udell, Greg Ambrose, Josh Tetrault, Spencer Gaboury, Matt Hendon, Ryan Shuman **Middle Row:** Jason Pacheco, Tom Ciccariello, Seth Gaboury, Paul Matto, Mike Paquin, Dan O'Neill, Matt Faille, Steve Bukoff, Dan Webber **Front Row:** Margaret Bayer, Jenny Kennedy, Kara Ambrose

Seniors

Greg Ambrose

Chris Butters

Josh Tetrault

Matt Udell

Soccer

The 2001 Cougar varsity soccer team performed beyond expectations. Despite ending with a less than .500 season, 8-9-1, the varsity soccer team can be proud of its accomplishments. Much of the team was comprised of players who had no varsity experience, including seven freshmen. The team earned two never before achieved accomplishments for Coach Vernon's career: a tie with Westport and a win over Holbrook. The Cougar booters also proved to be effective defensively and respected in the league, giving up an average of only one goal per game. Similarly, the offense improved on last year's performance, scoring on average more than one goal per game. The four seniors, Matt Udell, Greg Ambrose, Chris Butters and Josh Tetrault, will be missed. However, considerable talent is waiting in the wings and there is a strong indication of good things to come. See you on the pitch.

Nicole Sweet and Krystal Pimentel

Left to Right - Back Row: Coach Jon Picard, Sara Dunnebier, Meghan Fountain, Matt Latino, Kyle Silva, Michael Brescia, Carrie Hill, Nicole Maigret, Alyssa Burstyn, Jill Wasnewsky, Rachael Bullock **Middle Row:** Craig Roberts, Ryan Hamlin, Tim Hender, Joe Lomberto, Steven Lawrie, Kevin Shepard, Zach Arpin, Paul Capozzoli, Ashley Udell **Front Row:** Nicole Sweet, Krystal Pimentel

Left to Right - Back Row: Kathleen Gearty, Julie Papineau, Kristen Goulet, Coach Joe Pedro, Nikki Bertoni, Danielle Bowen, Heather Snow **Front Row:** Kristine Hobbs, Laura Bastow, Danielle Cormier, Jerachah Joyce

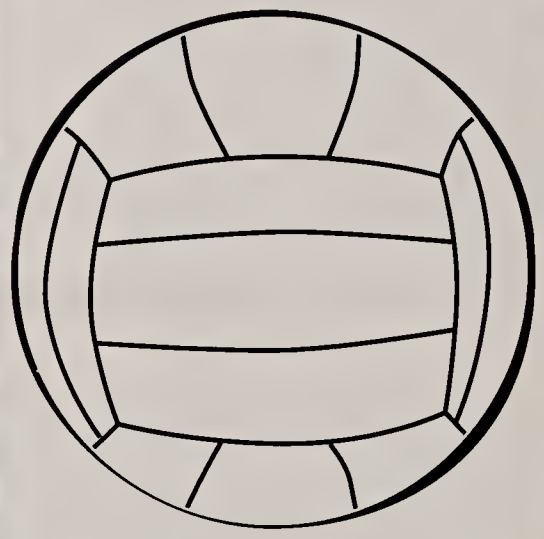

Volleyball

The 2001 volleyball season started with anticipation and high expectations. Led by Captain Nikki Bertoni, the ladies worked hard to form a solid unit. The lady Cougars battled proudly, improving with each contest. By the end of the season, everyone on the squad had shown dramatic improvement in their individual performances and more importantly, showed that they had what it takes to form and be part of a competitive team. With what looked like a building season, the ladies worked to end their season almost entering the vocational tournament. The friendships we forged will forever be with all of us and the memories we share will most certainly be cherished. We bid our seniors goodbye and good luck and will take their spirit with us into our upcoming volleyball season.

Seniors

Nikki Bertoni

Danielle Bowen

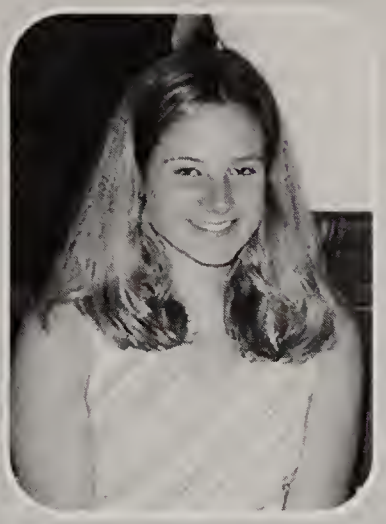

Kristen Goulet

Julie Papineau

Left to Right - Back Row: Cristina Russo, Concetta King, Katie Somers, Casey Walsh, Nicole Myette, Emily Hubbard, Coach Chris Cummings **Front Row:** Melissa Connolly, Jamie Smith, Ashley Cook, Lindsey Boeschen, Jessica Lesch, Mandi Bertoni

Boys Basketball

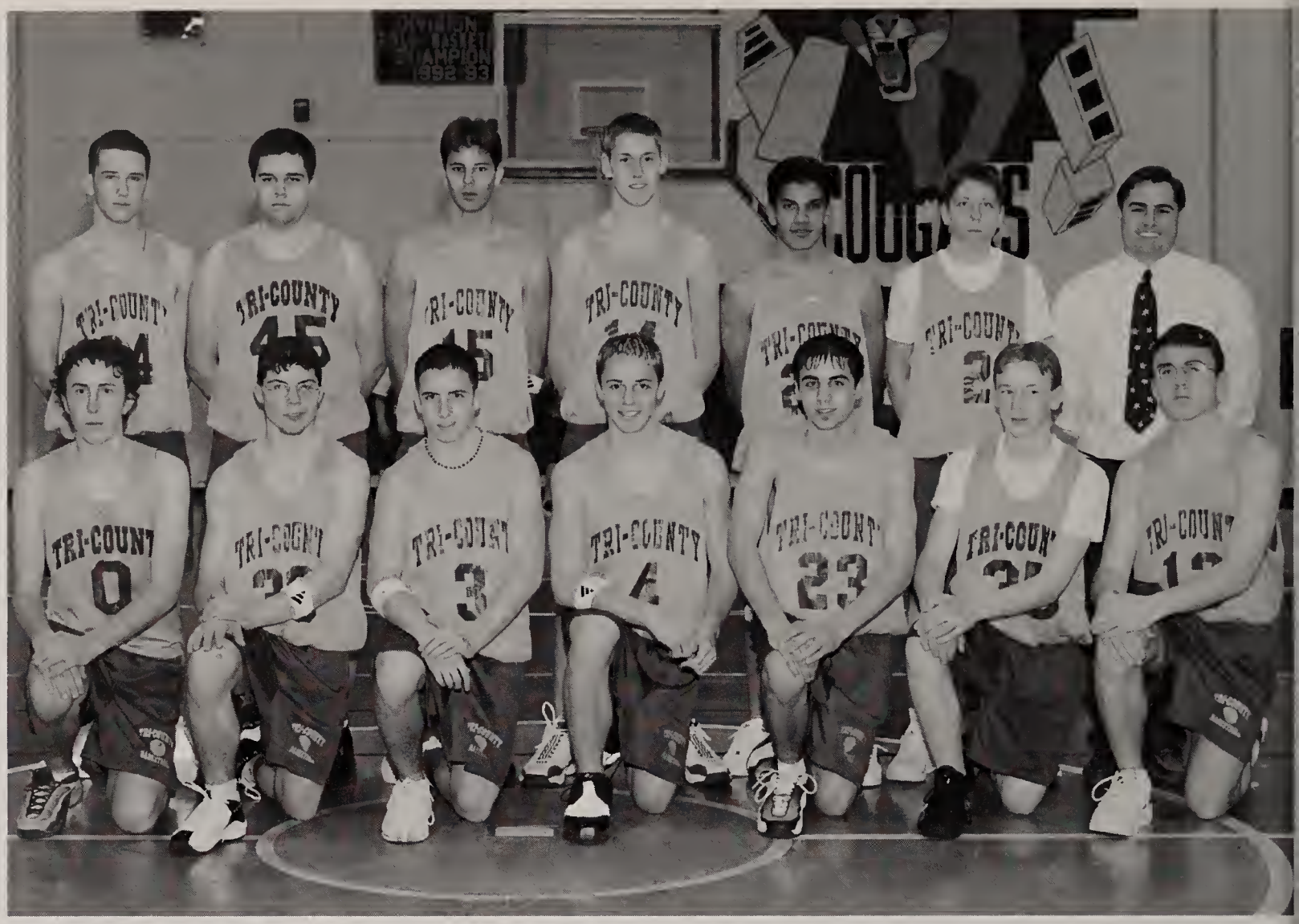

Left to Right - Back Row: Bill Grossi, Ed Alger, Dennis DeForest, Adam Keniston, Hugo Reyes, Pat Lipnicki, Coach Brendan Adams **Front Row:** James Soule, Matt Lorditch, Kevin O'Connell, Brian Labonte, Mike Ficco, Evan Garron, Shawn Webb

The 2001-2002 Boys Varsity Basketball team finished the season with a 12-9 season record and a MIAA tournament home game. (The team was seeded 8th in the Division 4 South Section out of 14 teams.) As the regular season league games began, the team formed more team unity and were very unselfish in their play. Senior captain Billy Thomas lead the team with a total of 348 points, averaging 17 points and 7.3 rebounds a game. Mike Pizzi, Brenton Hennrikus, Nick Barney and Jake Esterly had key roles in some of the league game wins. Win or lose, the players left everything on the floor. When the team could run the fast break they were an unbeatable team. The last regular season game was as dramatic as the first time we played Upper Cape. The Cougars were losing late in the second half after having a 12 point lead at half time when inside the two-minute mark the players stepped up and forced Upper Cape players to turn the ball over and commit fouls that gave the Cougars a six point win. Congratulations to all the players on a successful season, and to the seniors who showed and demonstrated leadership on and off the court, with or without pictures.

Seniors

Nick Barney

Jake Esterly

Mike Gaudet

Brenton Hennrikus

Mark Patterson

Mike Pizzi

Josh Tetreault

Billy Thomas

Left to Right - Back Row: Coach Brendan Adams, Brett Miller, Matt Ciccariello, Brian St. Martin, Doug Barr, Rich Pieroway, Coach Dave Wallace **Front Row:** Mike Pizzi, Nick Barney, Mark Patterson, Mike Gaudet, Billy Thomas, Josh Tetreault, Brenton Hennrikus

Left to Right - Back Row: Kayla Southwick, Brianna Rozak, Julie Papineau, Nicole Sweet, Kristen Goulet, Amanda Lacouture, Katelyn Walls **Front Row:** Kara Ambrose, Chaude Johnson, Jasmine Banks, Coach Grant Forbes, Kelly Bennett, Kristine Ellis, Alyssa Burstyn

Seniors

Julie Papineau, Nicole Sweet, Kristen Goulet, Amanda Lacouture

Girls Basketball

The 2001/2002 team was under the leadership of Captain Nicole Sweet. Thirty-one girls played this season at the Junior Varsity and Varsity level. Twenty-six of those girls were from the Freshman/ Sophomore class. We certainly will be looking forward to some good seasons in the near future. Coach Andrea Chenette joined the staff this year and was a good addition as both teams improved throughout the year. The "youth" mixed with "experience" contributed to a successful year. We will miss our Seniors as they move on and wish them good luck.

Left to Right - Back Row: Ashley Gray, Stephanie McKay, Jamie Smith, Tanya Callahan, Coach Andrea Chenette, Lindsay Gray, Keya Cash, Frances Rubino, Samantha Hutchinson **Front Row:** Amanda Byrne, Tina Davis, Liz Costa, Meghan Fountain, Sara Dunnebier, Gaudy Stengel, Tamra Alger

Seniors

Tanya Ellis

Sarah Thibault

Christine Walls

In the 2002 season the Cheerleeaders were faced with a lot of hardwork, challenges, victories and heartbreaks. The winter Cheerleaders again placed second in the regional competition and second in an invitational tournament at Medway. The senior captains Tanya Ellis, Christine Walls and Sarah Thibault again led this seaon to great success. I hope the girls can look back on the memorable season and be proud of what they did. Good luck to the seniors of 2002.

Winter

Cheerleading

Left to Right - Back Row: Coach Amy Rogers, Meghan Forman, Kristin Cardile, Carrie Hill, Tracey Cardile, Tina Mucciarone **Middle Row:** Mary Casper, Haley Waznis, Krystal Perry, Linsey Roderick, Jen McDaniel, Stephanie Walsh, Valerie Labrecque **Front Row:** Brittany Buffone, Tanya Ellis, Sarah Thibault, Christine Walls, Jeanette Perkins

Left to Right - Back Row: Tim Kaminski, David Galuzzo, Dan Morreale, Kevin Doherty, Mark Zacchilli, David Picard, Coach Mark Leblanc **Middle Row:** Matt Henderson, Cy Desrosiers, Nick Cooper, Chris Donovan, Tom Hinkley, Sean Garron **Front Row:** Jeremy Roy, Mike McHugh, Greg Ambrose,Matt Udell, Danielle Bowen

Seniors

Greg Ambrose

Danielle Bowen

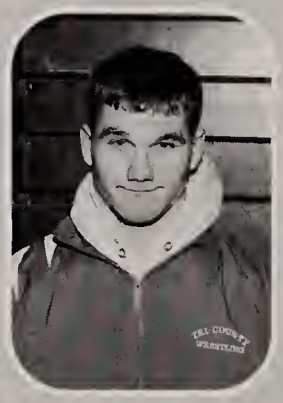

Steve Goddard

Mike McHugh

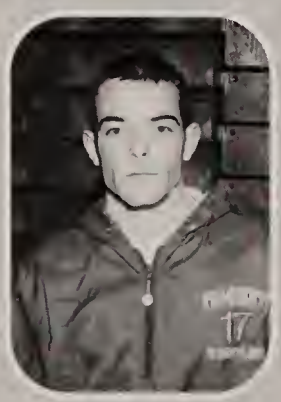

Jeremy Roy

Matt Udell

Wrestling

The Cougar wrestling team put forth a great effort this season, although their dual meet record does not reflect it. This year's team did however, set many new records for individual performance, as well as finishing a "best ever" third place at both the Needham Tournament and the Mass State Vocational Tournament. Wrestling is a very demanding sport, mentally as well as physically. Wrestlers need to be in top condition when they step onto the mat to complete, one on one with their opponent, in front of a gymnasium full of fans. The coaches were very pleased with the way team carried itself while representing Tri-County, validated by parents from other teams who went out of their way to comment on the high degree of sportsmanship routinely exhibited by our wrestlers. The graduating seniors and their families will be missed, but the underclassmen will not doubt step up and fill the void.

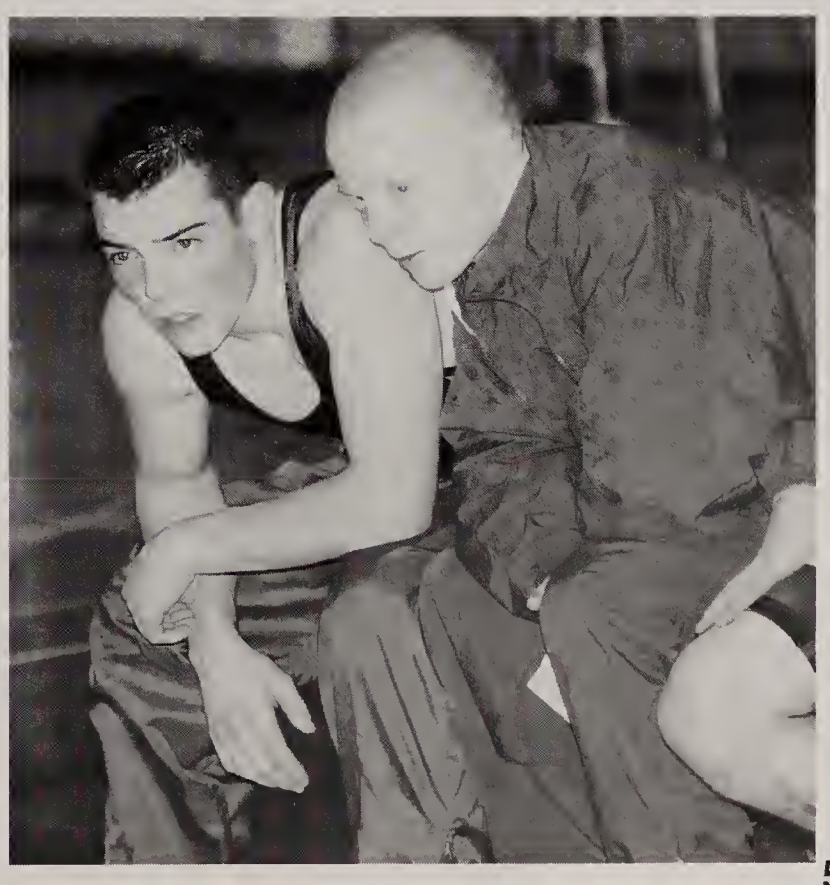

Baseball

Coming off a disappointing 10-12 season last year, the 2002 varsity baseball team had high expectations with five returning seniors. The season didn't go as expected as the Cougars finished the season with a 9-11 record, which kept them out of post-season play. Senior Matt Udell once again had an outstanding season as he was selected to the Mayflower League All-Star Team and was also selected as the Mayflower League MVP. Sophomore Bill Grossi was also selected to the Mayflower League All-Star team and looks to be one of the bright spots in the future. Other key returnees include Rich Pieroway, Kevin O'Connell, Brandon Salois and Ed Alger who all started this past season and look to be major contributors to next year's team. With these key returnees and a talented group of underclassmen, next year's team has strong hopes of getting back into the state tournament.

Left to Right - Back Row: Coach Peter Kubiak, Ed Alger, Doug Barr, Bill Grossi, Andrew Wasnewsky, Kevin O'Connell **Front Row:** Brandon Salois, Chris Faille, Matt Udell, Chris Robinson, Joe Shea, Rich Pieroway

Seniors

Chris Faille

Chris Robinson

Joe Shea

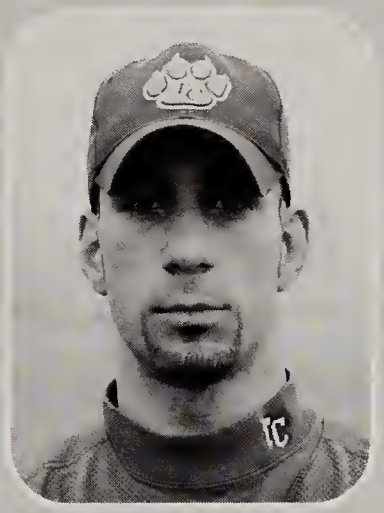

Matt Udell

Blake Willard

Left to Right -
Back Row: Coach Chris Lopes, Kevin Kelly, Joe Plante, Eric Brescia, Dan Loche, Doug Barr, Wayne Johnson
Front Row: David Galluzzo, Tim Henderson, Kolby Simmons, Bobby Levesque, David Charette

Left to Right - Back Row: Coach Jon Picard, Kevin Bakalars, Daman Augustine, Brett Miller, Dan Morreale, David Picard, James Soule, Kevin Doherty, Alyssa Burstyn **Front Row:** Matt Sisto, Scot Ehrlinger, Chris Howie, Erik Siggelkoe, Jess Bayer, Matt Zacchilli, Mark Patterson, Chris Butters

Seniors

Jess Bayer

Chris Butters

Scot Ehrlinger

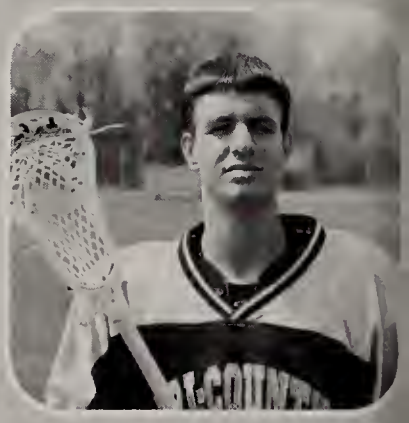

Chris Howie

Mark Patterson

Erik Siggelkoe

Matt Sisto

Matt Zacchilli

Lacrosse

The 2002 season was good for the Tri-County lacrosse program. Not only did the first year, varsity Cougars participate in the inaugural season of the newly formed Massachusetts Technical Lacrosse League, they also won the championship with a perfect 12-0 league record. The Cougars had an overall record of 15-4 and earned a playoff spot in the 2002 MIAA Boys Lacrosse Division II East Tournament. The Cougars were seeded 17th in the tournament and were matched up against the Generals of Hamilton-Wenham High School. Although the Cougars will be graduating eight seniors, the coach is confident that the team will be competitive for years to come with the help of younger athletes from the successful JV lacrosse program.

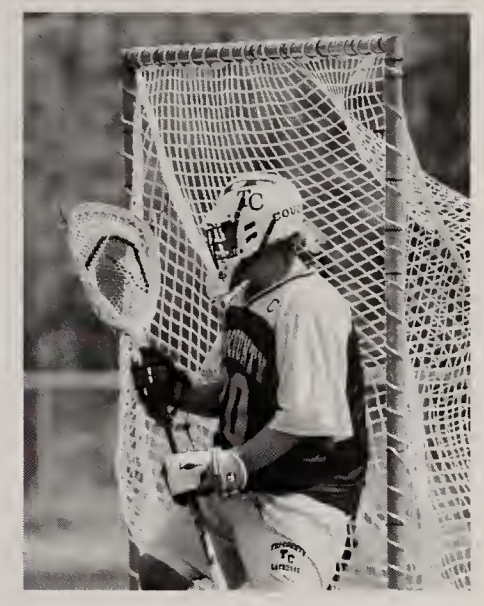

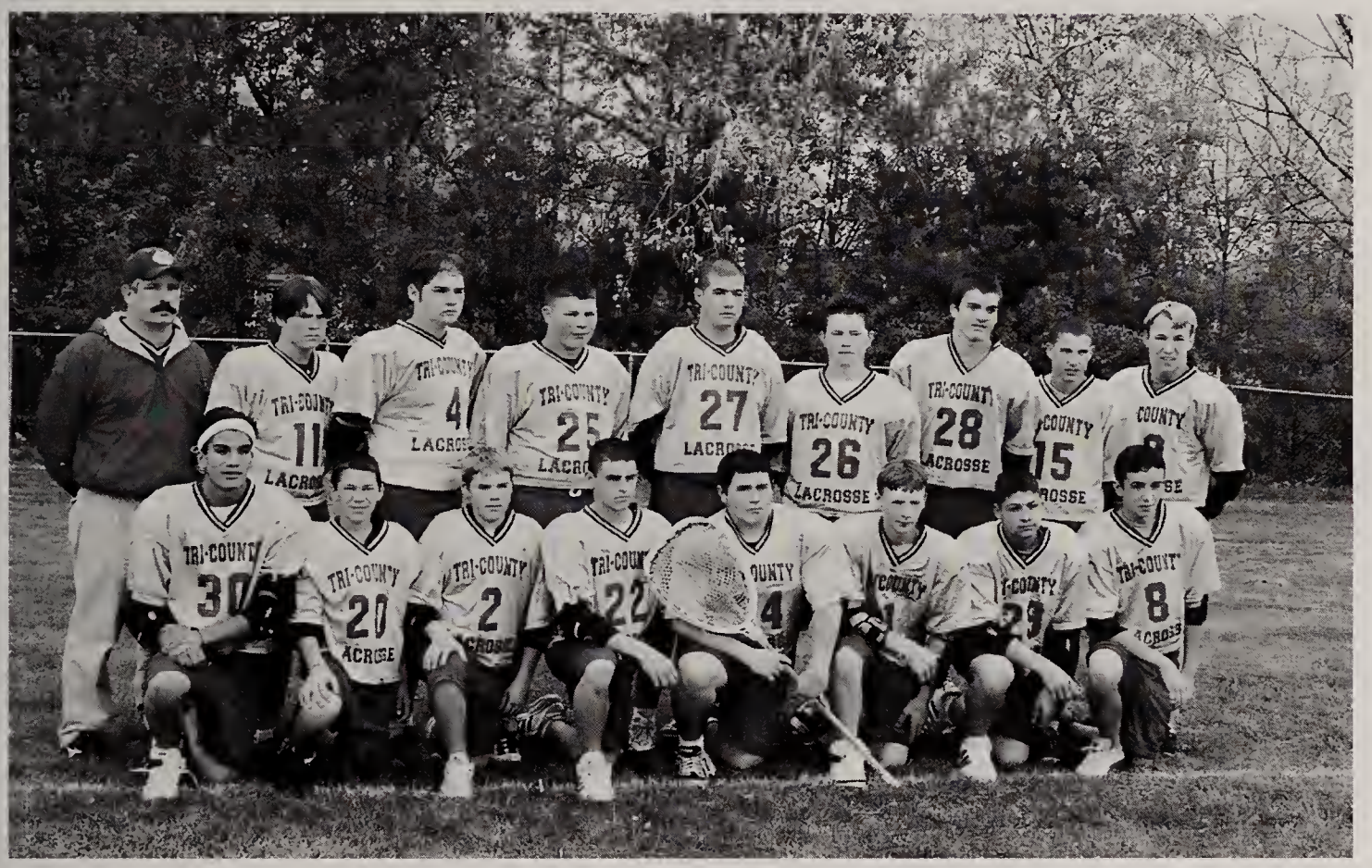

Left to Right - Back Row: Coach Bob Medeiros, Justin Ball, Sean Garron, Billy Fitzpatrick, Mark Zacchilli, Chris Herget, Mike Brescia, Eric Bowyer, Nick Cooper **Front Row:** Hugo Reyes, Matt Henderson, Paul Capozzoli, Jarred Erickson, Brian Bujold, Evan Garron, Steve Archambault, Rory Visser

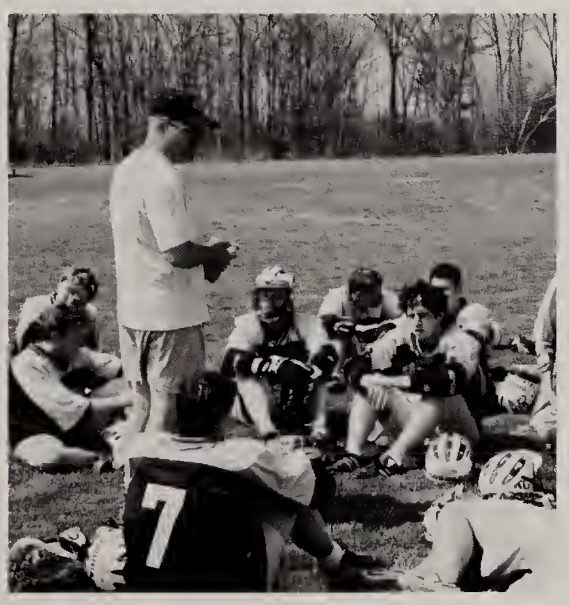

Left to Right
Back Row:
Coach Rich Provost
Allison White
Danielle Cormier
Anita Ouimet
Melissa Connolly
Kara Ambrose
Sara Miller
Front Row:
Amanda Ouellette
Melissa Courtemanche
Kristen Goulet
Annie Corkran
Meagan Phillips
Danielle Bowen
Kristine Hobbs

Given the nucleus of seniors Nicole Chapman, Meagan Phillips, Annie Corkran, Kristen Goulet, and Danielle Bowen, the Tri-County Lady Cougars won their second consecutive Mayflower League Championship in 2002. The team compiled an overall record of 17 wins and 3 losses. Junior Kristine Hobbs lead the team in pitching with 14 wins and no losses. Junior Sara Miller, Sophomore Melissa Connolly, Freshmen Kara Ambrose and Allison White rounded out the roster of starters. Melissa Courtemanche, Anita Ouimet, Amanda Ouellette, and Danielle Cormier proved invaluable in providing relief for the starters on the team.

Softball

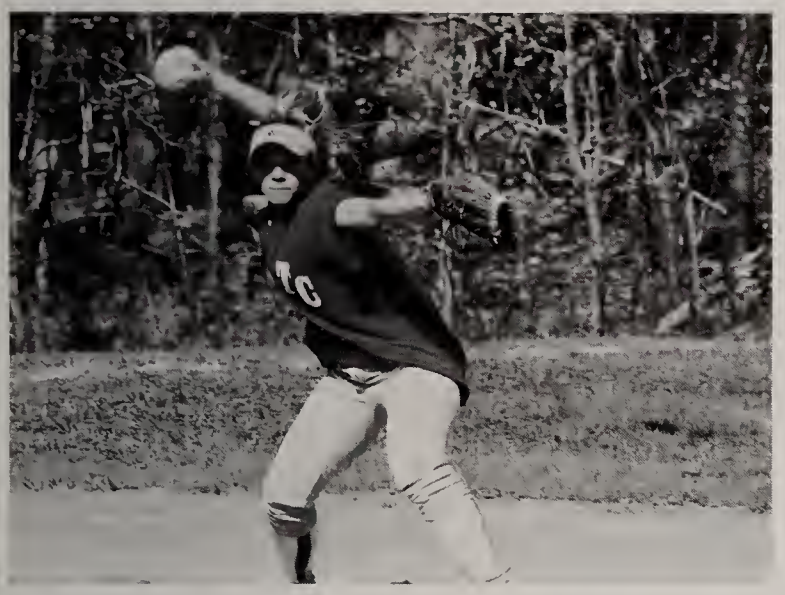

Seniors

Danielle Bowen

Nicole Chapman

Annie Corkran

Kristen Goulet

Meagan Phillips

Left to Right
Back Row:
Coach Howie King
Ashley Gregoire
Kathleen Gearty
Kaitlin Doherty
Tamra Alger
Sarah Giardino
Front Row:
Samantha Hutchinson
Kelly Bennett
Kristine Ellis
Brianna Rozak
Sara Dunnebier
Jennifer Barr
Mary Casper
Cierra Morel

Left to Right - Back Row: Tanya Callahan, Mike Ficco, Brian Labonte, Andy Maloney, Orin Frost, Tanya Ellis, Matt Latino, Coach Rich Vitali **Front Row:** Liz Costa, Maggie Bayer, Katelyn Walls, Stephanie McKay, Stephanie Walsh, Valerie Labreque, Megan Forman, Amanda Byrne, Keya Cash

Seniors

Jon Donovan

Tanya Ellis

Orin Frost

Nicole Sweet

Track & Field

The 2002 Tri-County track and field team finished the season on a high note. Both Girls and Boys teams worked very hard all season long. Jeanette Perkins was the first Tri-County girl to ever win an event at the Mayflower League Meet. Jeanette won the 100 meter hurdles with an oustanding time of 17.9 seconds. Final performances were given by seniors Tanya Ellis, Orin Frost, Jon Donovan, and Nicole Sweet. These seniors will be missed next season

Freshman Football

Left to Right - Back Row: Coach Peter Kubiak, Coach Chris Lopes, Coach Ken Halstead, Coach Joe Russo, Coach Dave Wallace **Third Row:** Greg LaPlant, Dave Galluzzo, John Belcher, Steve Ryan, Bobby Paquette **Second Row:** Mark Zacchilli, Rob McKearney, Bobby Levesque, Dan Dosick, Dan Loche, Dan Whalen **Front Row:** Billy Harfst, Chris Donovan, Bobby Dauer, Corey Oster, Jim Hillcoat, Rory Visser

Freshman Basketball

Left to Right - Back Row: Kolby Simmons, Justin Coots, Nick Allen, Clinton Taksery, Josh Newman, Justin Heno **Front Row:** Mike Verpaelst, Andrew Wasnewsky, Kyle Griswold, Dan Whalen, Corey Oster

CLASS OF
2002
RING DANCE
3-10-

Teachers, Staff Members, Administrators

Back Row: Pat D'Innocenzo, Lorraine DiSalvo, Angela Gregoire, Steve Richard *Front Row:* Kathy Gianetti, Georgette Maietta
Cafeteria Staff

Camera Shy:

Donna Flynn
Substitute
Charlene Guibeau
Social Worker
Chris Senior
Building Electrician

"Patience is a necessary ingredient of genius." - Benjamin Disraeli

Brendan Adams
Substitute
Cheryl Anzaldi
Librarian
Joanne Arduino
Special Education Aide

Debbie Arns
Aide
Jane Baldi
Special Education
Mary Ballard
Nurse

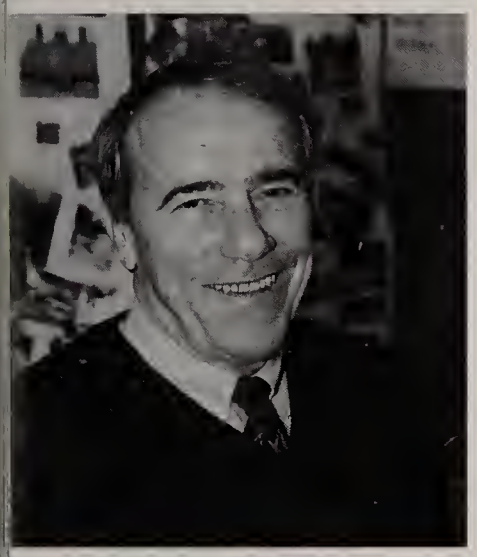

Dick Barrett
Substitute
Karen Barry
Human Services Occupations
Patti Beard
Nurse

Joe Beasley
Assistant Principal
John Beccia
Business Manager
Melissa Beckmann
Math

"Do what you can, with what you have, where you are." – Theodore Roosevelt

Peter Berteletti
Carpentry
John Blaney
Plumbing
Betty Bodge
Medical Careers

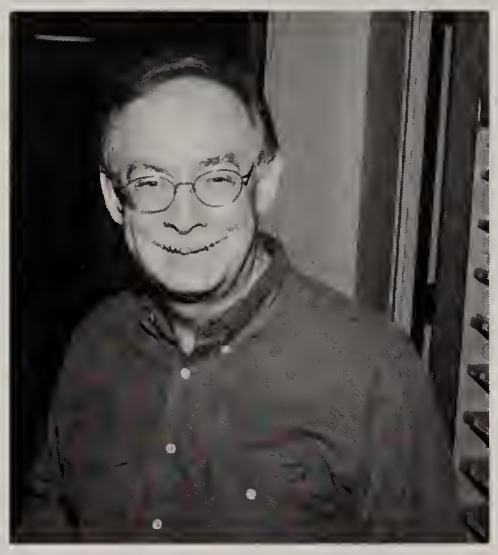

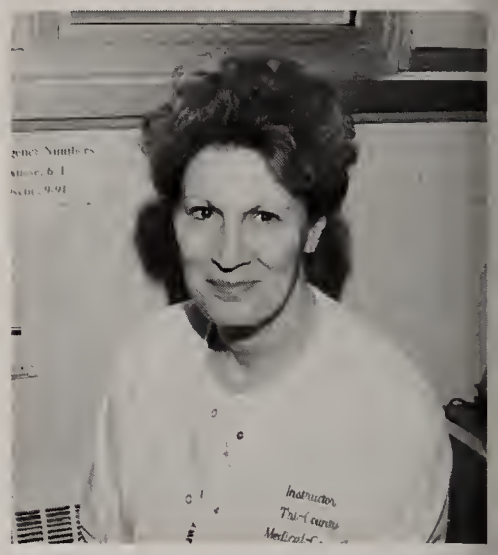

Kathy Briano
Assistant Principal's Office
Susan Brunelle
Business Education
Rob Bruno
Human Services Occupations

Don Buckley
Science
Peter Bugg
Carpentry
Bill Butler
Electrical

Tim Carroll
Maintenance
Andrea Chenette
Special Education
John Codman
Auto Repair

"I was successful because you believed in me." -Ulysses S. Grant (to Abraham Lincoln)

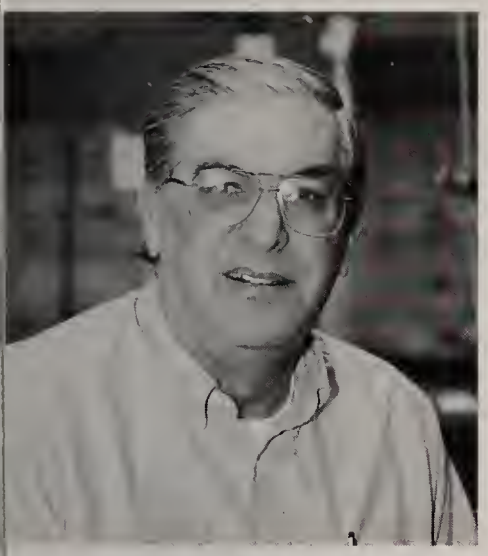

Don Coe
Electrical
Judy Collella
Superintendent's Office
Rita Cooney-Brown
Special Education

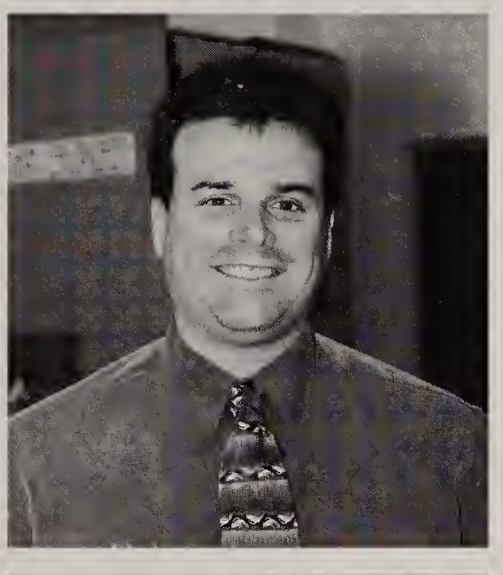

Debbie Cuddihy
Main Office
Chris Cummings
Social Studies
Eileen Czyrklis
Math

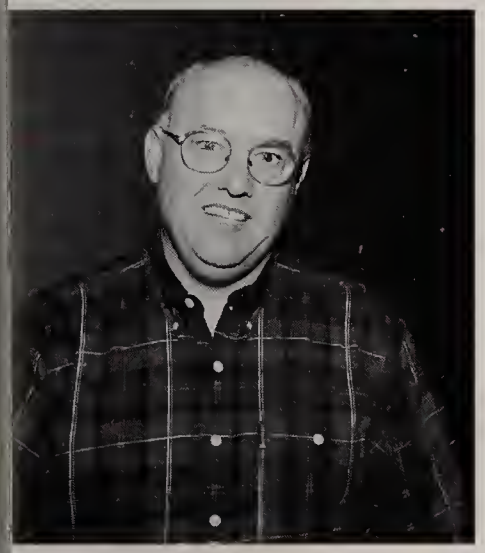

Joe Decotis
Receiving
Sue DeLuca
Physical Education
Nicole DeMaria
Social Studies

Amy DePasquale
English
Barbara DeStefano
Assistant Principal's Office
Bob Deveau
Special Education

"Many great things indeed have been achieved by those who chose not to leap into the mainstream." - Joan Mondale

Ann DiMilla
Cosmetology

Beverly Dow
Substitute

Ken Dow
Assistant Principal

Dorinne Dubois
Special Education Aide

Kathy Engeian
Cosmetology

Muriel Flynn
Special Education Aide

Dan Foley
HVAC

Grant Forbes
Substitute

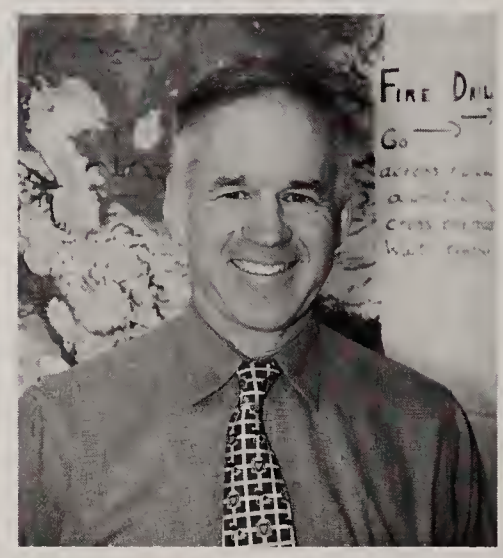

Mitch Forbes
Maintenance

Jackie Forstrom
Design & Publishing

Ed Freitus
Computer Technology

Jane Gagen
Special Education

"Experience is not what happens to you; it is what you do with what happens to you." - Aldous Huxley

Judy Gagnon
Homework Center
Jim Gallagher
HVAC
Michael Garland
Electronics

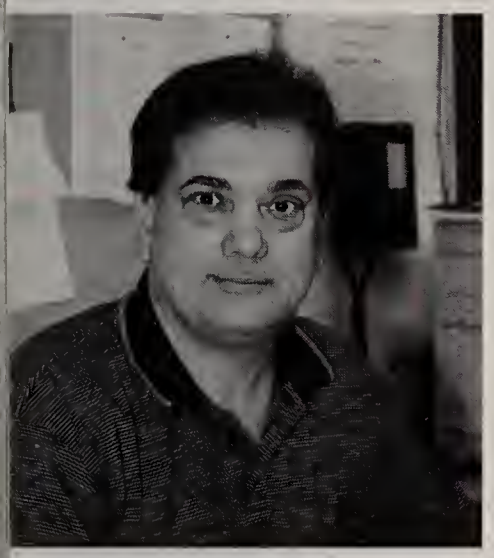

Joe Genoa
Marketing
Jean George
Early Childhood Careers
Kathy Gianetti
Cafeteria Manager

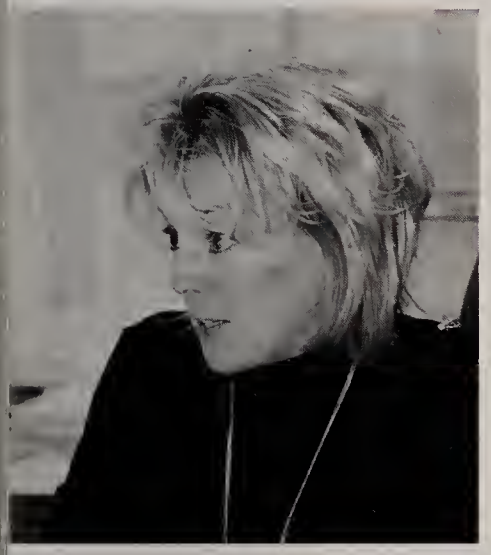

Laurie Gildea
Guidance
Alan Glasser
Early Childhood Careers
Jenn Graveline
Special Education

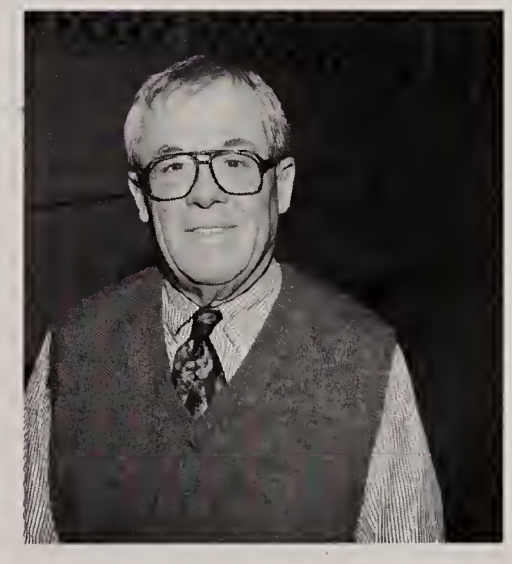

Joyce Guild
Social Studies
Paul Gurrie
Carpentry
Bob Guthrie
Aide

"A teacher affects eternity; (s)he can never tell where his influence stops." – Henry Adams

Ken Halstead
Electrical
Nancy Haney
Culinary Arts
Dave Hannington
Plumbing

Neil Harrigan
Math
James Hawkins
Math
Ed Hichborn
Math/Business Education

Steve Hickey
Special Education
Holly Johns
Guidance
Jack Jones
Superintendent–Director

Luci Jones
Math
Howie King
Physical Education
Marc Koczwara
Facilities Management Aide

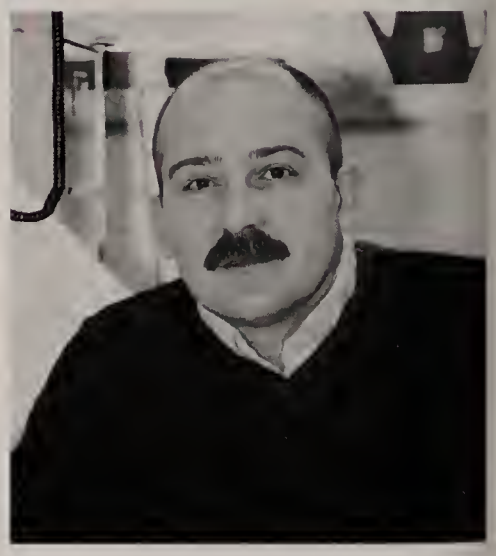

"What can say more than this rich praise – that you alone are you." – William Shakespeare

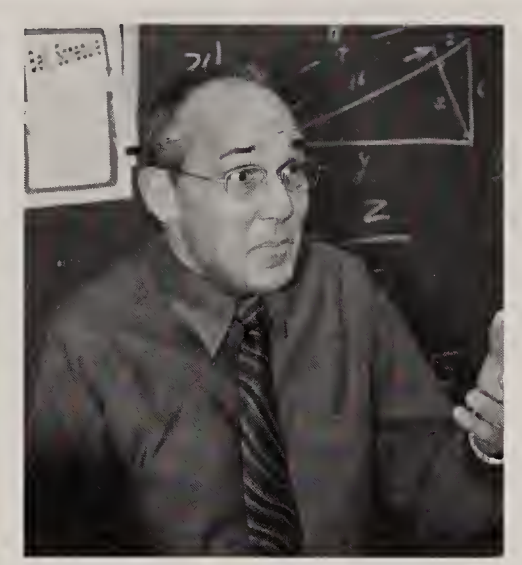

John Kowalczyk
Science
Peter Kubiak
Business Education
John Kuleisus
Math

Kyle Kummer
Facilities Management
Cathy Landry
Special Education
Jeff Lane
Science

Tara Lane
Medical Careers
Vera Lane
Special Education Aide
Melanie Laughlin
Business Office

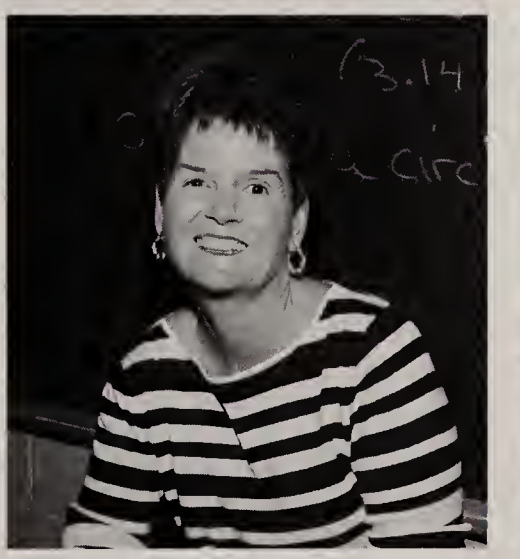

Mark LeBlanc
Assistant Technology Director
Anita Lestan
Special Education (retired)
Chris Lopes
Science

"Toil to make yourself remarkable by some talent or other." – Seneca

Marie Lucke
Guidance Secretary

Mary Luke
Early Childhood Careers

Jim Mahoney
HVAC

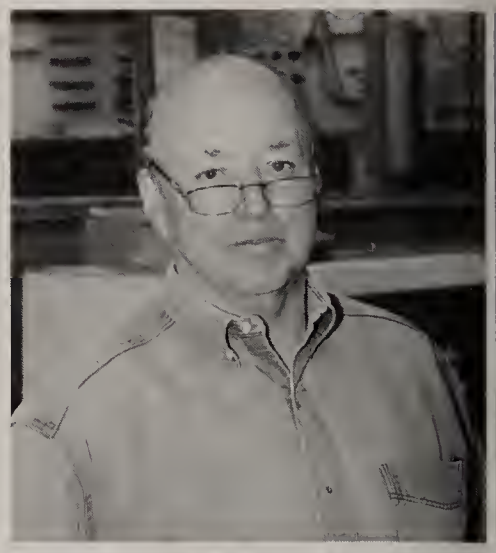

Grace Maneri
English

Deanna Martell
Business Education (retired)

Pauline McCormick
Main Office

Dick McDermott
Director of Facilities Management

Brian McDonough
Automotive Technology

Maria McGonagle
Spanish

Ed McGrath
Carpentry

Bob Medeiros
Electronics

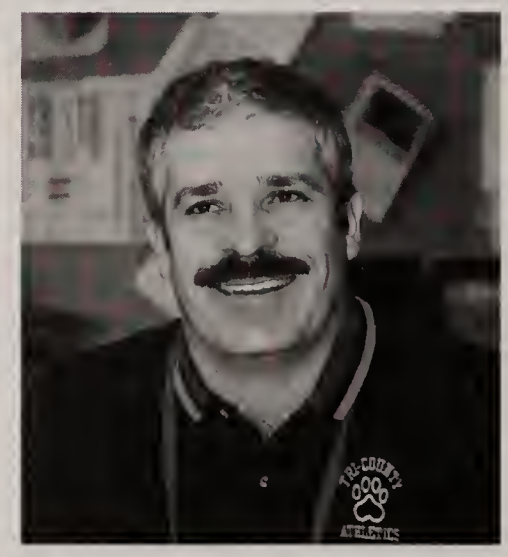

Jane Mitchell
Special Education

"There is more treasure in books than in all the pirate's loot on Treasure Island." – Walt Disney

Lizbeth Monahan
Math
Debbie Mullen
Commercial Design
Suzanne Nurnberg
Business Office

Mary O'Connor
English
Patty O'Donnell
Medical Careers
Bernard Osborne
Culinary Arts

Suzanne O'Shea
Special Education
Joe Pedro
Science
Jonathan Picard
Electronics

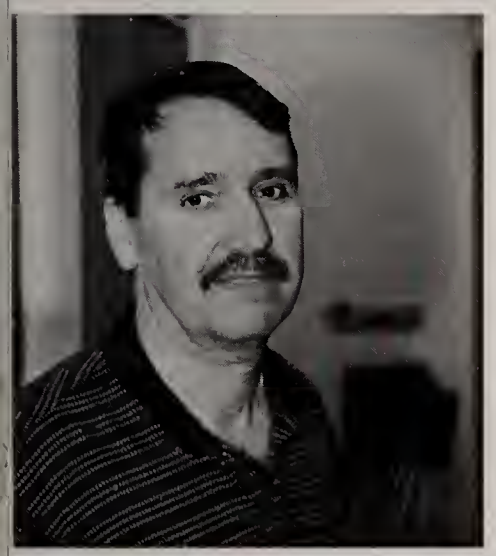

Bob Pierangeli
Facilities Management
Erin Pompeo
English
Debbie Powers
Special Education

"It is the supreme art of the teacher to awaken joy in creative expression and knowledge." - Albert Einstein

Richard Provost
Math

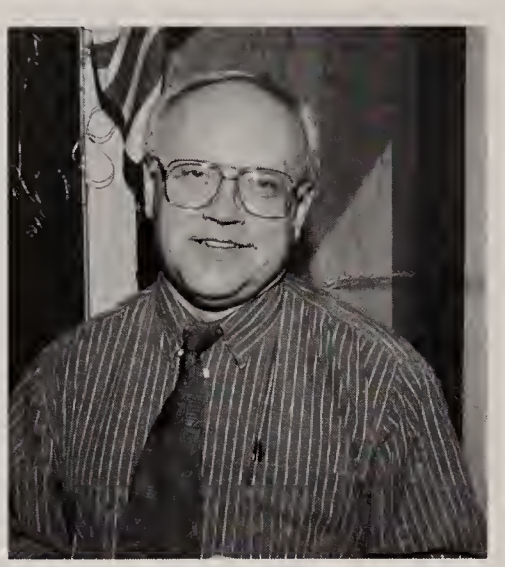

Wendy Pruell
Special Education Aide

Candy Reilly
Spanish

Bryon Remo
School Adjustment Couselor

June Renaghan
Dean Bank

Barbara Renzoni
Academic Coordinator

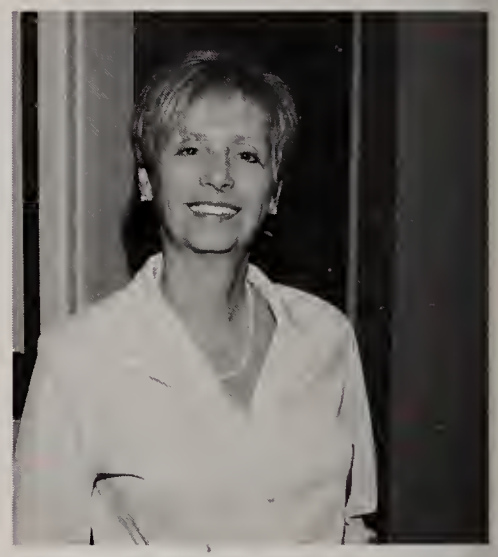

Jonathan Ribbe
Precision Machining

Steve Ribbe
Automotive Technology

Nancy Richardson
Substitute

William Richardson
Social Studies

Peter Rickard
Principal

Amy Rogers
Special Education Aide

"The best way to escape from a problem is to solve it." – Brendan Francis

Peter Sabourin
Culinary Arts
Kathy Sexton
Guidance/Special Needs Office
Randy Sloane
Guidance

Crystal Smith
Design & Publishing
David Sommerville
Precision Machining
Rick Spargo
Auto Body

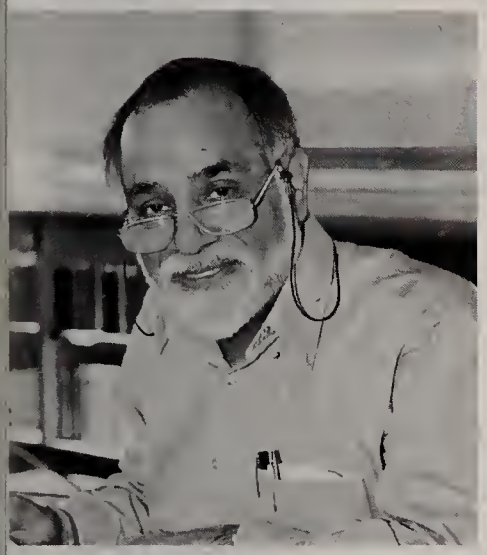

Suraj "Eskay" Sriram
Design & Publishing
Ron Stevens
Auto Body
Jane Sullivan
Speech Therapist

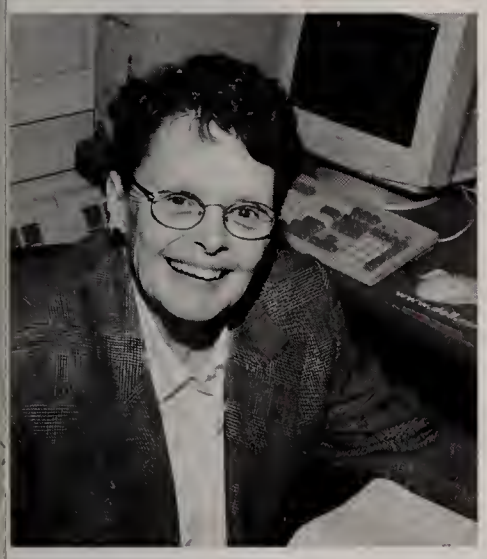

Ann Sutton
English
Jeanne Terrell
Academic Coordinator's Office
Paulette Thomas
Library Aide

"The needs of the many outweigh the needs of the few, or the one." - Mr. Spock

George Thompson
Technology Director

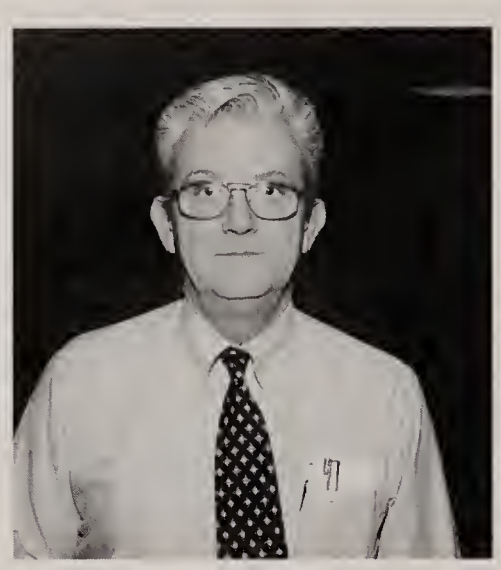

Paul Trovato
Social Studies

Rick Vernon
English

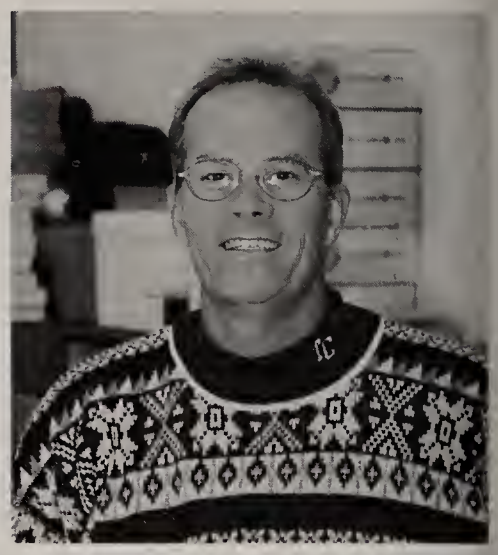

Debbie Vine
Special Education

Jean Walker
Director of Guidance

Dave Wallace
Computer Technology

Lynn Wencus
Main Office

Barbara Wnuk
Guidance

Jean Worrick
English

Shannon Wright
Cosmetology

Kim Zogalis
Computer Tech

UNDERCLASSMEN

Class of 2003

Edward Alger
Kevin Andrews
Daman Augustine
Kevin Bakalars
Douglas Barr
Laura Bastow

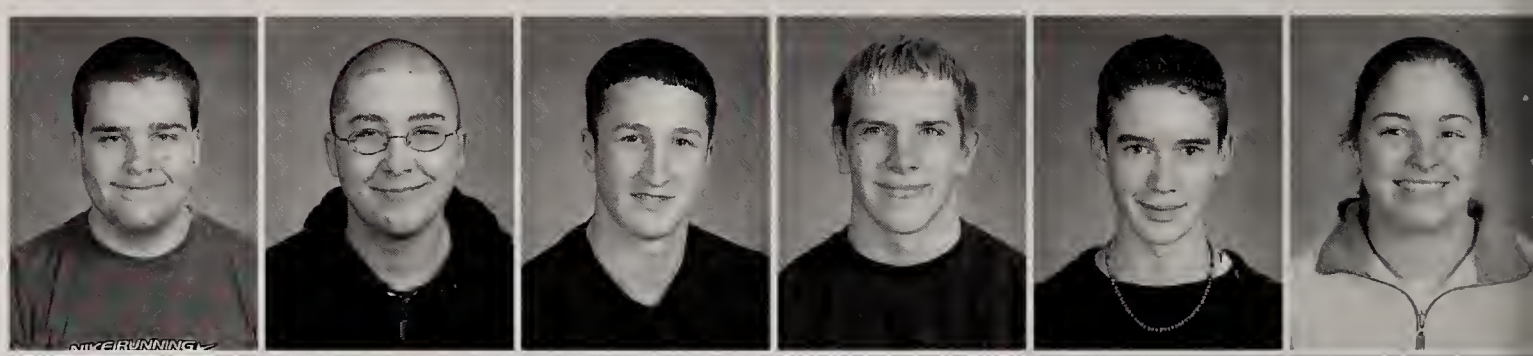

Joshua Beattie
Ashley Bemis
Brian Benson
Corey Bertram
Elizabeth Bethoney
James Blackledge

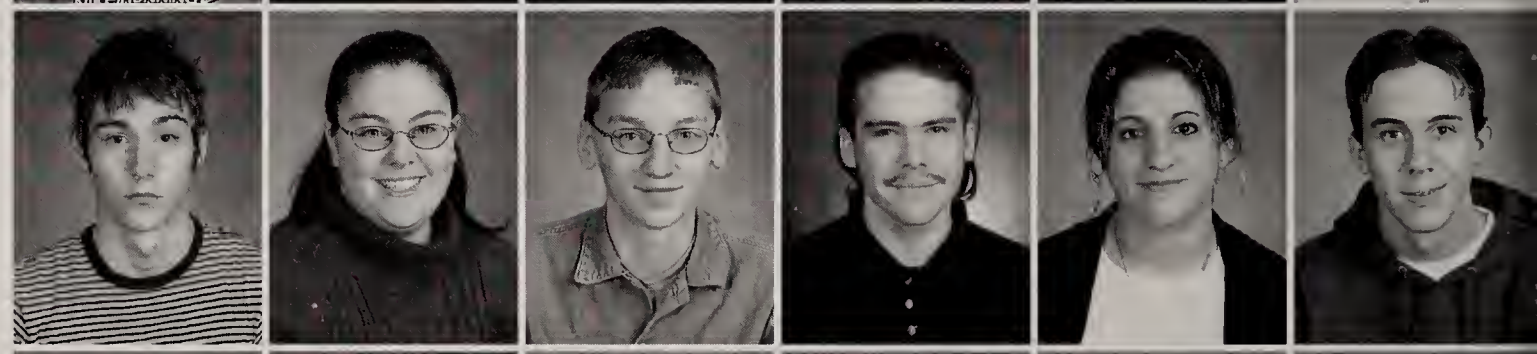

Daniel Brady
Eric Brescia
Michael Brossi
Gregory Brovelli
Joshua Brown
Vannessa Buckman

Stephen Bukoff
Kelly Burke
Stephanie Busch
Timothy Bussiere
Stephen Callaghan
Timothy Cannon

Catherine Carlow
Dominic Carlow
Leanne Carroll
Caitlin Cashel
Amanda Cavagnaro
Elizabeth Ceruti

Matthew Ciccariello
Thomas Ciccariello
Christine Clark
Jeffrey Connolly
Nicholas Connolly
Jody Constant

Christopher Cook
Christopher Cooper
Danielle Cormier
Melissa Courtemanche
Matthew Crawley
Jacqueline Crosby

Catherine Cummings
Dennis DeForest
Rebekah DeSimone
Emily Devlin
Kevin Dickson
Lyndsey Dixon

Kaitlin Doherty
Kevin Doherty
Heather Dufour
Kellie Dugan
April Dullea
Steven Faria

Anthony Farnsworth
Jessica Ferns
Jessica Ferrara
Michael Ficco
Amy Flaherty
John Folkwein

Danielle Fortier
Seth Gaboury
Shaun Gardner
Jessica Garrity
Sean Garron
Scott Gauthier

Kathleen Gearty
Justine Gendron
Donald Gilboy
Lauren Girouard
Corey Graveline
Adam Gregoire

Matthew Gregoire
Jeffrey Grenon
Carrie Griffin
Amanda Grupposo
Seth Hagerty
Aimee Harpin

Daniel Harrington
Shannon Hegerich
Adam Hill
Peter Hinkley
Robert Hirsch
Kristine Hobbs

Laura Howe
Wendi Howe
Lynne Hunchard
Amanda Huntress
Derik Hyland
Kyle Johannessen

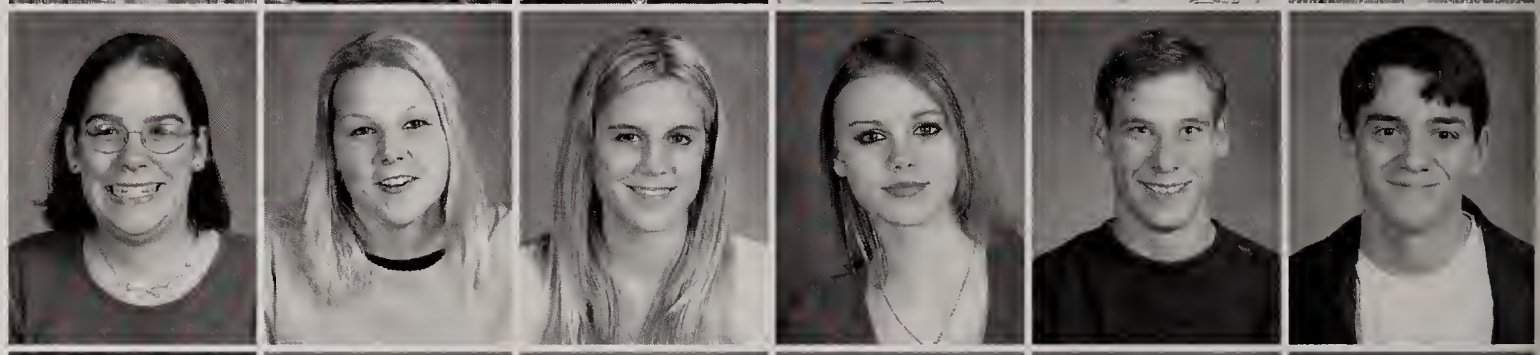

Timothy Johnson
Wayne Johnson
Jeracah Joyce
Benjamin Juskiewicz
Danielle Keiser
Ryan Kellarson

Adam Keniston
Jenny Kennedy
Brian Labonte
Valerie Labrecque
Nicole Lafleur
Caitlin Lambert

Jamie Levesque
Sara Levesque
Patrick Lipnicki
Matthew Lorditch
Ryan Magliocca
Andrew Maloney

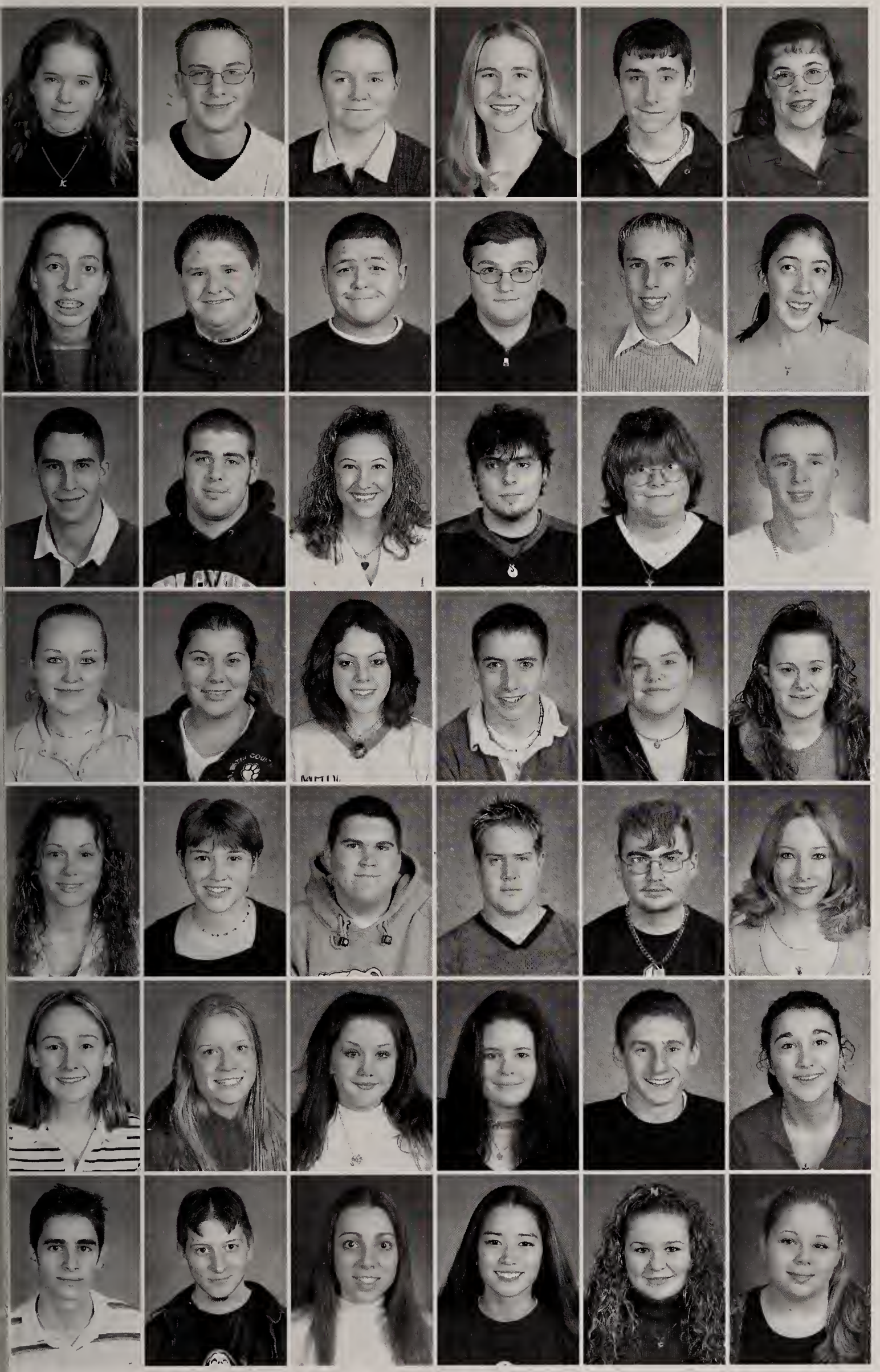

Kelly Martel
Joshua Martin
Sandra Maxim
Jennifer McDaniel
Michael McEachern
Shannon McKeon

Kathleen McLaughlin
Phillip McRae
Daniel Medina
Gregory Metro
Brett Miller
Sara Miller

Jacob Miranda
Daniel Morreale
Tina Mucciarone
Ryan Mulhall
Tania Mullins
Charles Murray

Candice Newman
Vanessa Newman
Chelsea Nye
Kevin O'Connell
Krystle O'Connell
Amanda Ouellette

Anita Ouimet
Jaime Parmenter
Steven Parris
Kyle Patzer
Brian Pelrine
Meagan Pennington

Jeannette Perkins
Krystal Perry
Sheena Persinger
Lynn Phinney
Richard Pieroway
Andrea Plaut

Andre Profenna
Jeffrey Proost
Melissa Reis
Kimberly Robinson
Linsey Roderick
Nicole Rook

Teresa Rooney
Brandon Salois
Kerri Sawicki
Steven Schauerte
Jacob Scott
Michael Shade

Eric Shea
Ryan Shuman
Diana Sirois
Michael Smith
Heather Snow
Thad Somoza

Brian St. Martin
Amanda Standing
Adam Storey
Gregory Szafir
Joseph Thibodeau
Susan Tingley

Robert Tonsberg
Andrew Tracy
Marianne Twombly
Nicholas Valverde
Yesenia Velez
Michelle Walker

Haley Waznis
Shawn Webb
Daniel Webber
Jeffrey White
Nathan Wilanson
Gregory Wilfinger

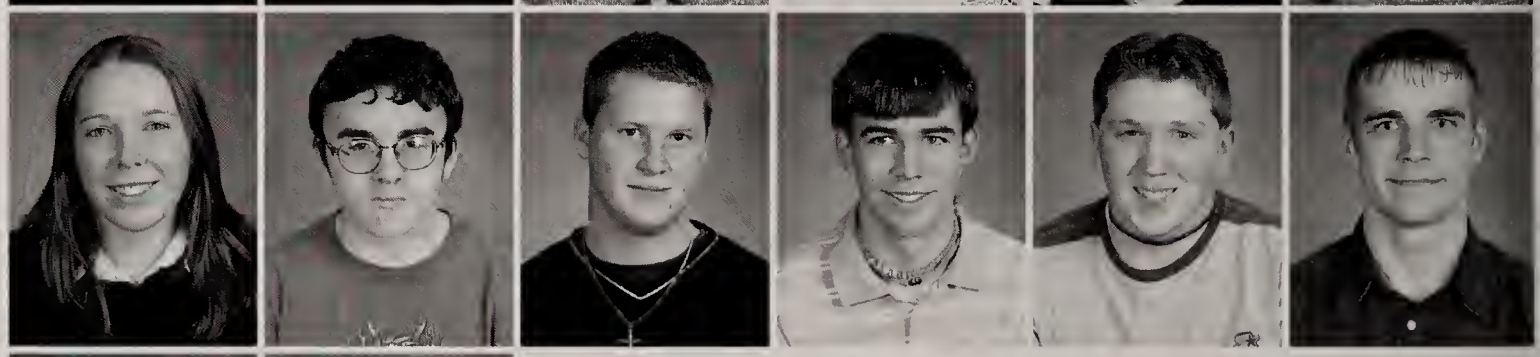

Daniel Woods
Jennifer Young

Camera Shy

Brittany Buffone
Jennifer Christie
Kerry Commerford
Jonathan Crawford
Raul Delgado
Sheena Franklin
Matthew Glaude
Daryl Juncker
Kevin LaPan
Michael Lane

Class of 2004

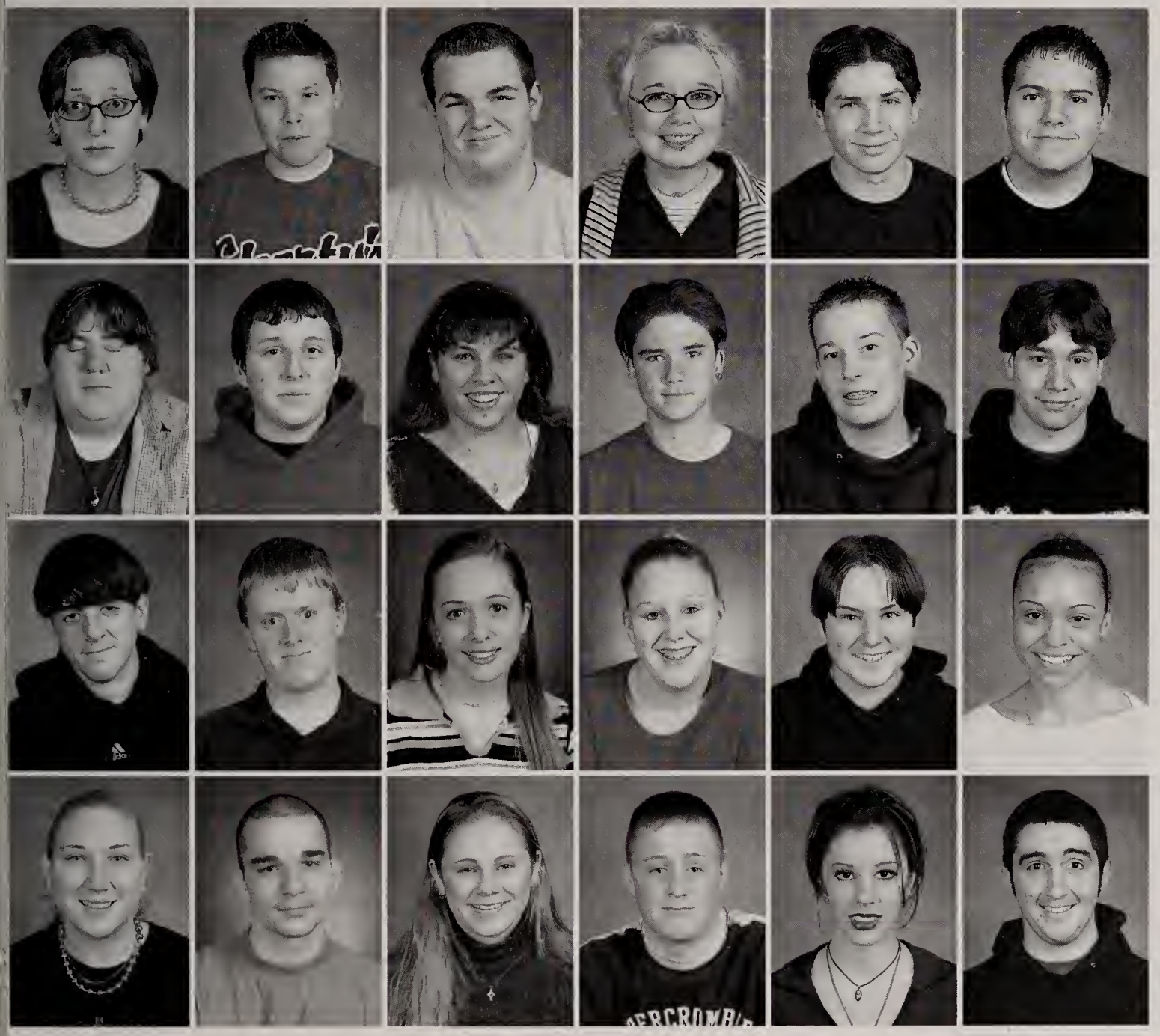

Jacqueline Abromowski
Gregory Adams
Benjamin Adler
Noelle Allard
Charles Amara
Keith Amaral

Craig Ames
Jaymes Anderberg
Jaylene Anderson
Zachary Anderson
William Andrewzusky
Thomas Angeloni

Daniel Antico
David Ashworth
Crystal Bailey
Kathleen Baker
Justin Ball
Jasmine Banks

Crystal Barwick
William Bassignani
Kelly Bennett
Brandon Bergevine
Crystal Bernier
Sean Bianchi

Heather Bishop
Dorian Boddie
David Bonin
Elizabeth Bouldry
Edward Bowles
Eric Bowyer

Melissa Brennan
Patrick Browne
Brian Bujold
Alyssa Burstyn
James Bustos
Sean Byrne

Michael Caban
Kyle Callahan
John Calma
Paul Capozzoli
Todd Cardin
Darin Casbarra

Ryan Cauble
Jenna Chicoine
Aaron Churchill
Nadine Coates
Robert Conlon
Melissa Connolly

Paul Connolly
Ashley Cook
Jennifer Cook
Nicholas Cooper
Adam Correnti
Elizabeth Costa

David Couture
Christopher Crosby
Tanya Cullen
Sean Daley
Sarah Daniels
Diana Darienzzo

Tina Davis
Daniel DeBaggis
Andrew DeForest
Craig DeGiso
Matthew DeLeo
Corey Deschamps

Richard DeTerra
Paul DiRico
Nichole Dohring
Christopher Dolph
Scott Donahue
James Driscoll

Sara Dunnebier
Christopher Dupuy
Nichole Dwyer
Kristine Ellis
Jarred Erickson
Michael Fiorio

William Fitzpatrick
Meghan Forman
Meghan Fountain
Jesse Fujiwara
Philip Gardner
Kimberly Gariepy

Evan Garron
Michelle Gaston
Michelle Gately
Derek George
Sarah Giardino
William Grossi

Brian Grossman
Brandon Grozier
Monica Harper
Krista Haydon
Lori Healy
Jessica Henderson

Matthew Hendon
Christopher Herget
Edward Hickey
Jared Hickman
Jon Higginbotham
Carrie Hill

Thomas Hinkley
Karl Hirsch
Greg Hoffman
Keith Houlihan
Kevin Hutchinson
Douglas Jackson

Rachel Jernstrom
Chaude Johnson
Heather Johnston
Michelle Jordan
Christopher Kalalas
John Kalliavas

Alesha Kelly
Jason Kelly
Kevin Kelly
Stacey Kitt
Elana Kraus
Taylor Kuietauskas

Steven Lacasse
Katelyn Lafleur
Stephen Lawrie
Daniel Lawyer
Jessica Lesch
Joseph Lomberto

Christine Lopez
Amanda Lucas
Jessica Luce
Patrick Lydon
Gregory Lynch
Christine Macedo

Nicole Maigret
Cayte Major
Matthew Marshall
Ryan Marshall
Eric Marston
Sean Maycock

Corey McAllister-Gray
Keith McCarthy
Ryan McCusker
Ashley McDermott
Brian McElhenny
Bryan McInnis

William Michaluk
Moises Monteiro
Jennifer Muller
Tammy Mullins
Thomas Mulvaney
Joshua Murdock

Casey Muse
Nicole Myette
Rachel Nadile
Peter Naughton
Jonathan Newell
Jesseanne Norton

Michael Notturno
Amanda O'Connell
Joseph O'Connell
John O'Loughlin
Michael Paquin
Savanah Parker

Cody Peixoto
Brett Perry
David Petersen
David Picard
Nicholas Plante
Nicholas Powers

Timothy Rainey
Louis Recine
Rachel Reid
Hugo Reyes
Josilynn Reynolds
Timothy Reynolds

Craig Roberts
Deborah Roche
Jesse Rossetti
Cassandra Russell
Cristina Russo
Brandon Schlosser

Joshua Senecal
Joseph Severin
Kyle Silva
Tyler Simons
Jamie Smith
Katherine Somers

James Soule
Joshua Spina
Nathan St.George
Gaudis Stengel
Kyle Swanton
Andrew Swarr

David Taylor
John Thibodeau
Keith Thomas
Melissa Thomas
Cristina Tiza
Molly Tycks

Matthew VanDyne
Robert Walls
Stephanie Walsh
Zachary Wilkins
Francis Williams
John Woodhams

Camera Shy

Jared Benson
Alicia Busch
Michael Hasenfus
Andy Hehn
Christine Kelly
Gina Lemieux
Natasha Leonard
Megan McDonald
Ashley Robitaille

Class of 2005

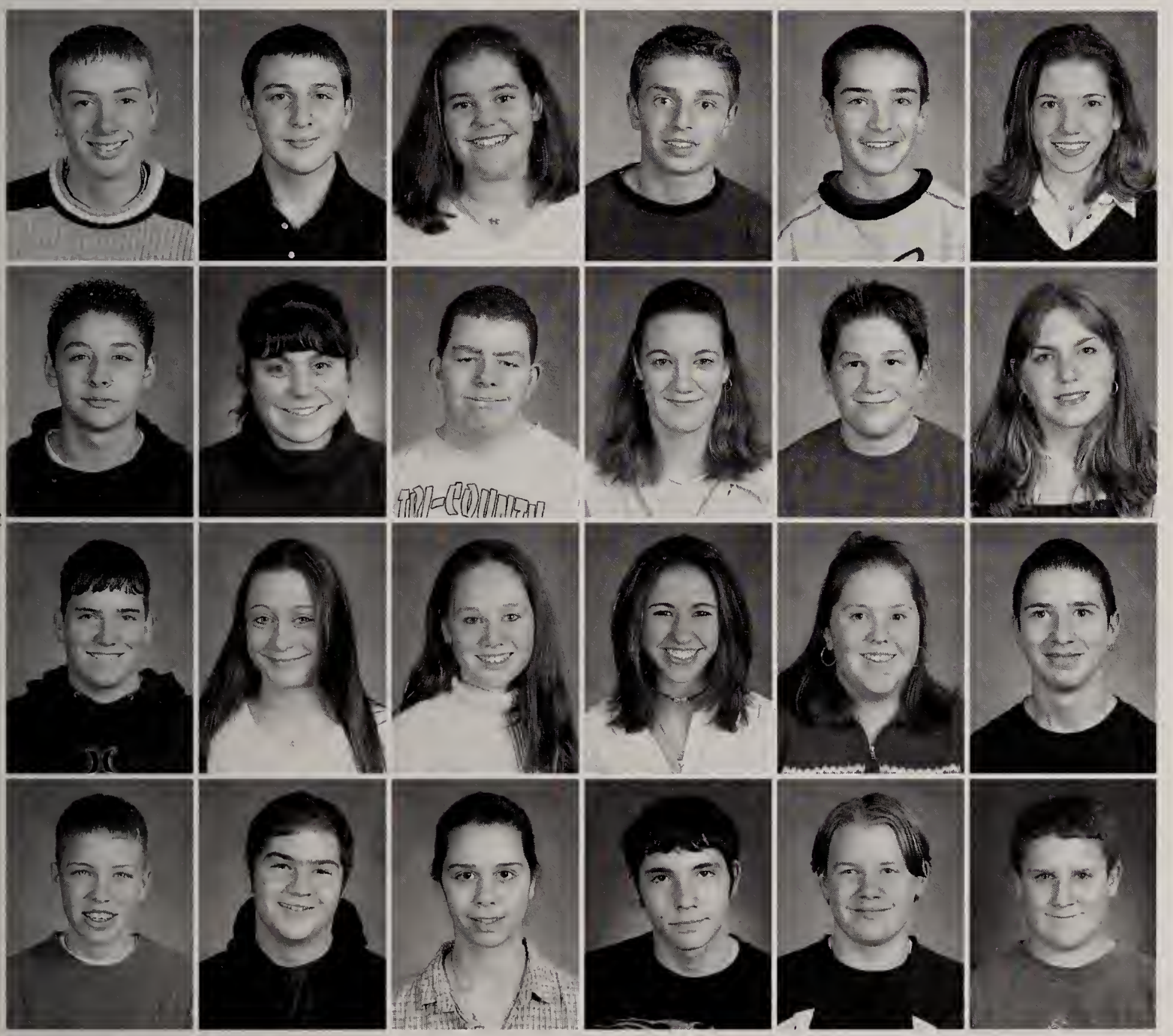

Benjamin Abney
Jonathan Abromowski
Tamra Alger
Nicholas Allen
Timothy Amara
Kara Ambrose

Steven Archambault
Jennifer Armand
Zachary Arpin
Amanda Atteridge
Timothy Aubin
Brittany Bagby

Nicholas Bailey
Sarah Bardsley
Jennifer Barr
Margaret Bayer
Michelle Beaton
James Bedford

Jonathan Belcher
Nicholas Bellavance
Amanda Bennett
Nicholas Bernardo
David Betts
Donald Betts

Michael Blais
Lindsey Boeshen
Anthony Boghosian
Sara Bosh
Patrick Boudreau
Paul Bowders

Kerri Bowyer
Blake Bradbury
Richard Bravoco
Michael Brescia
Michael Brunton
Anna Buckman

Timothy Buckman
Rachael Bullock
Amanda Butler
Amanda Byrne
Tanya Callalhan
Rod Cameron

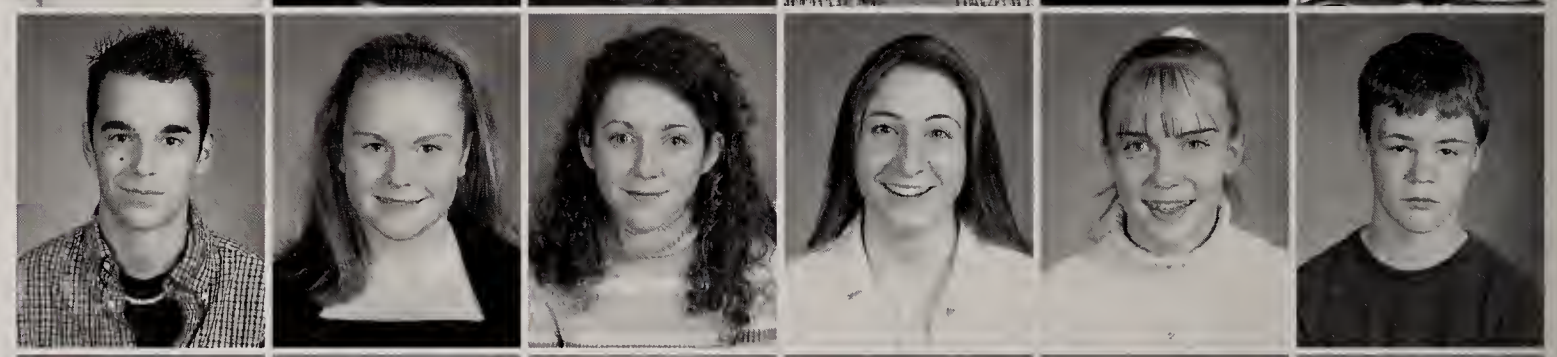

Kristin Cardile
Tracey Cardile
Wilberth Cardona
Matthew Carroll
Nicholas Casadonte
Keya Cash

Mary Casper
Andrew Catalano
Justin Cerqueira
Daniel Chalifour
William Chapman
David Charette

Adam Childs
Brandon Christensen
Patrick Christopher
Dennis Connor
Sean Consoletti
Ashley Conti

Justin Coots
Sarah Cotter
Ashley Cullen
Andrew Cunniff
David Curra
James Daigneault

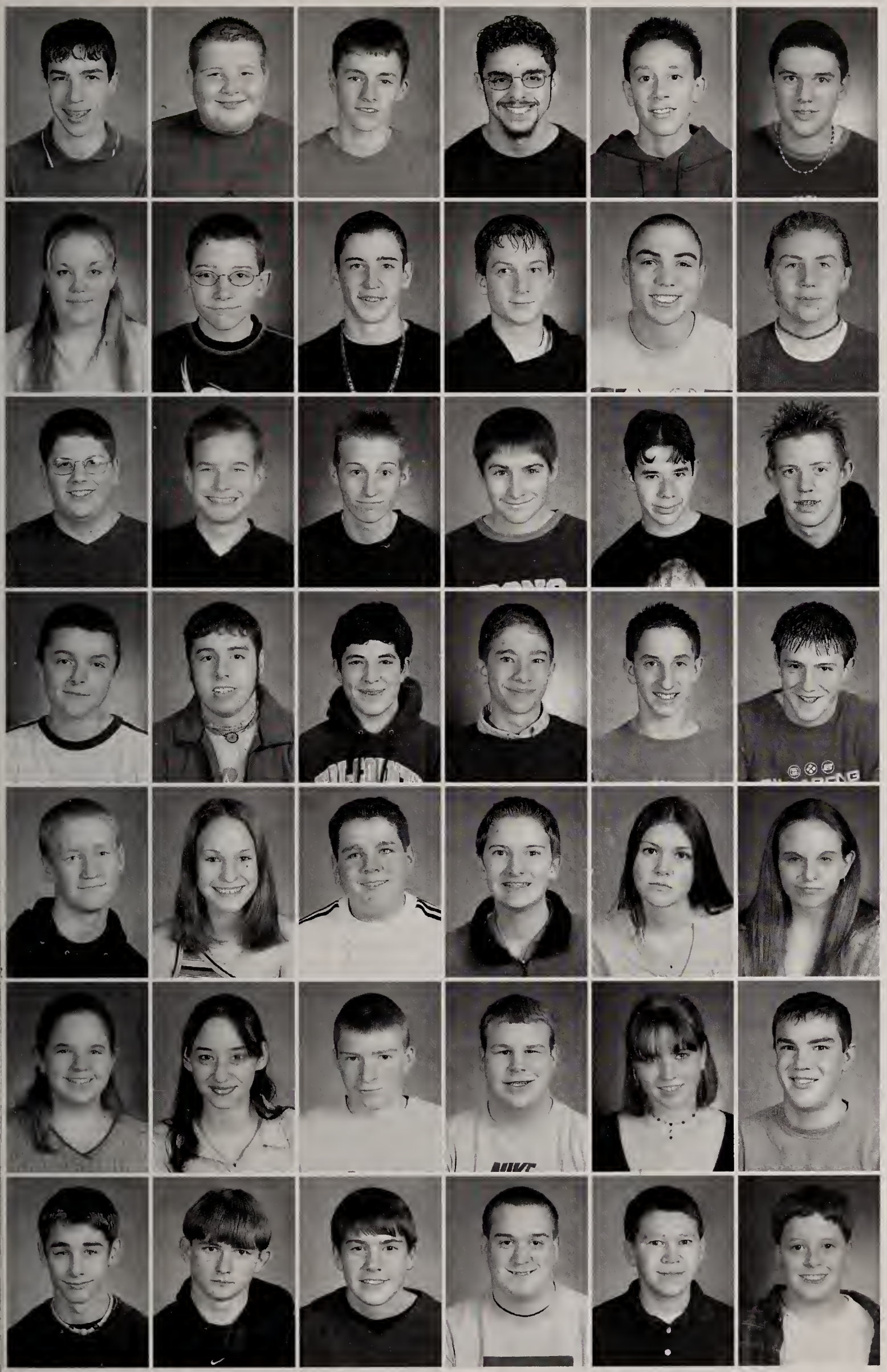

Robert Dauer
Joseph DeGaetano
Cy Desrosiers
Mark DeYesso
Derek DiBattista
Michael DiRosario

Tiffany Dobachesky
Alex Dolan
Christopher Donovan
John Donovan
Daniel Dosick
Timothy Dumas

Eric Dwyer
Daniel Esdale
Daniel Fahey
Matthew Faille
Daniel Finn
Bruce Flanagan

Matthew Fontaine
Spencer Gaboury
David Galluzzo
David Garcia
Matthew Gatewood
Bryan Gerard

Paul Giardino
Catherine Gibson
Corey Giffin
Christopher Golding
Cheri Grant
Ashley Gray

Lindsay Gray
Ashley Gregoire
Garrett Griffin
Kyle Griswold
Tina Guerra
Robert Hamlin

Dylan Handy
William Harfst
Thomas Harrington
Timothy Hender
Matthew Henderson
Justin Heno

Daniel Hetu
Paige Higginbotham
James Hillcoat
Caroline Hodson
Michael Hoffman
Christopher Howell

Emily Hubbard
Samantha Hutchinson
Britni Jabbour
Steven Jannell
Anthony Jannotta
Amy Jenkins

Michael Johnson
Jarod Jolly
Nicole Jonasson
Kathryn Jordan
Elizabeth Jutras
Timothy Kaminski

Heath Kazijian
Malachy Kelliher
Matthew Keogh
Concetta King
Rachael King
Meagan Kozlowski

Thomas Langille
Allen Langlois
Gregory LaPlant
Matthew Latino
Jake Legge
Seth Lemire

Peter Leontie
Robert Levesque
Nicholas Libro
Margaret Livant
Daniel Loche
Katelyn Lowey

Jennifer Lydon
Michael Lynsky
Amaris Malfa
Kenneth Marciano
Tim Marston
Jennifer Martin

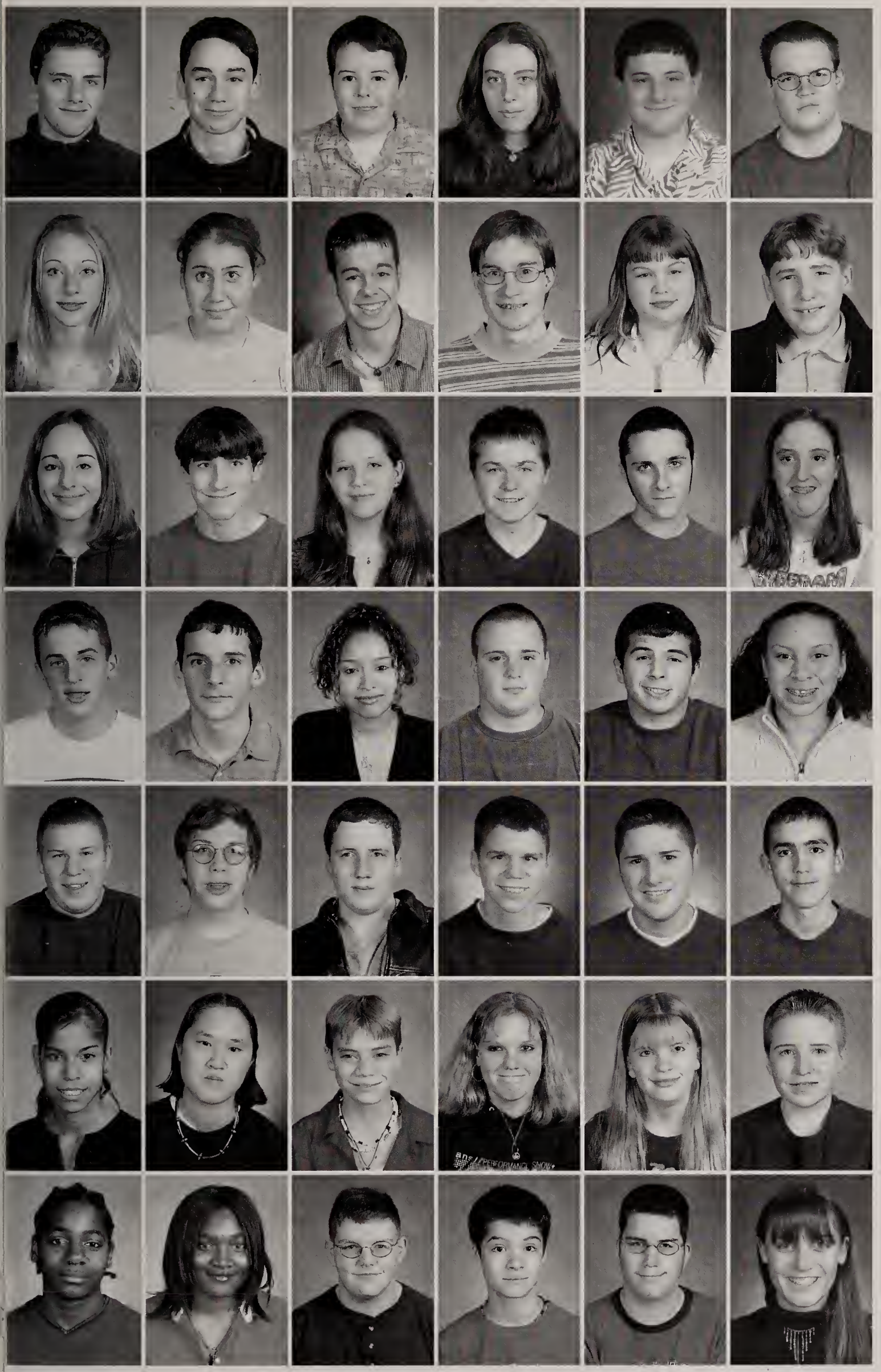

Domenic Mastro
Paul Matto
Timothy Mayer
Kelly McCormack
Michael McGinn
Thomas McGowan

Stephanie McKay
Ashley McMahon
Matthew Menard
Andrew Milks
Cierra Morel
John Morgan

Vanessa Morrissette
Scott Muggle
Micaela Mugrage
Joshua Newman
Michael Nowell
Anastasia Ntabakos

Marc Oldford
Daniel O'Neill
Diana Ortez
Corey Oster
Jason Pacheco
Maria Palmucci

Robert Paquette
Nathan Peavey
Dustin Perkins
Jayson Peterson
Michael Piasecki
Joseph Plante

Melanie Plaza
Kim Pleau
David Pothier
Dawn Richardson
Sarah Riendeau
Thomas Rizzo

Aaron Robinson
Ashley Robinson
Derrick Robinson
Aaron Rojee
Kyle Ross
Brianna Rozak

Frances Rubino
Stephen Ryan
Miles Sandberg
Samantha Sandy
Kevin Sanford
Jenna Santoro

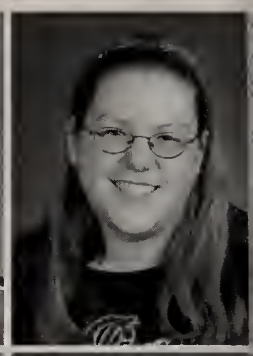

Amanda Santos
Brian Sequin
David Severin
Kevin Shepard
Jaime Silva
Jonathan Silva

Ryan Silva
Kolby Simmons
Matthew Soler
Kayla Southwick
Kiel Speer
Sean Sprout

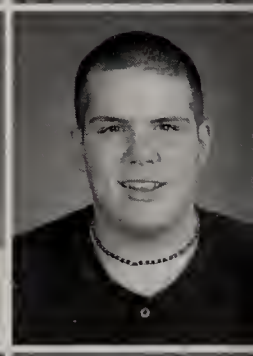

Daniel Spulecki
Brandon Stanley
Katelyn Stokinger
Clinton Taksery
Jeremy Taylor

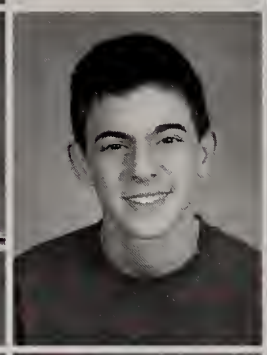

Katlyn Thibodeau
Keith Thurber
Beth Tobey
Peter Twombly
Jeremy Tyarks

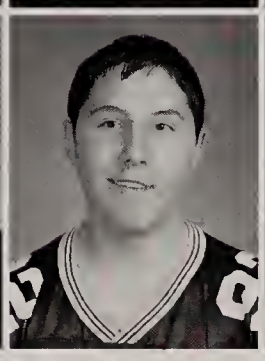

Bryant Tyo
Ashley Udell
Peter Vegiard
Michael Verpaelst
Matthew Viau
Rory Visser

Peter Vogt
Joel Waitkevich
Katelyn Walls
Casey Walsh
Kelly Ward
Andrew Wasnewsky

Jillian Wasnewsky
Daniel Whalen
Allison White
Eric Wilhelm
Michael Williams
Mark Zacchilli

Camera Shy

Robert Andrews
Scott Andrews
R.J. Cavender
Andria Goddard
Cathy Houlihan
Anthony Kelley
Brittany Manchester
Paul Melanson
Luis Mota
Cristine Pardo

Gold Medal Winners

Culinary Arts: Marc Bouchard

Action Skills: David Cantin

HVAC & R: Kevin Doherty

Electronics Technology: Michael McHugh

Desktop Publishing: Sara Miller

Job Interview: Lisa Pero

Principles of Technology: Erik Siggelkoe

Occupational Health & Safety: Steven Bukoff, Haley Waznis, Daniele Keiser, Kristine Hobbs, Andrea Plaut and Elizabeth Jutras

Silver Medal Winners

Nurse Assistant: Tanya Ellis

Office Computer Applications: Justine Gendron

Auto Service Technology: James Keegan

Internetworking: Jon Viveiros

SkillsUSA VICA

Bronze Medal Winners

Principles of Technology: Jeff Bagdasarian

Extemporaneous Speech: Mark Buttrick

Desktop Publishing: Caitlin Cashel

Electronic Product Servicing: Christopher Howie

Auto Service Technology: Kevin LaPan

Advertising Design: William Weston

Outstanding Single Chapter Scrapbook: The Team of Sarah Bennett, Erin Callahan, Lori Healy, Sarah Levesque, Jessica Ferns

Outstanding Multiple Chapter Scrapbook: The Team of Jesseanne Norton, Carrie Hill, Matt Van Dyne, Jackie Abromowski

Health Occupations Knowledge Bowl: The Team of Krystal Pimentel, Brian Labonte, Kim Gariepy, Kelly Bennett

The 2001-2002 officers of the Tri-County Chapter of Skills USA VICA

Mark Buttrick

Tanya Ellis

Amanda Lacouture

Jennifer McDaniel

J. Michael McHugh

David Picard

Krystal Pimentel

William Weston

Senior Class Trip

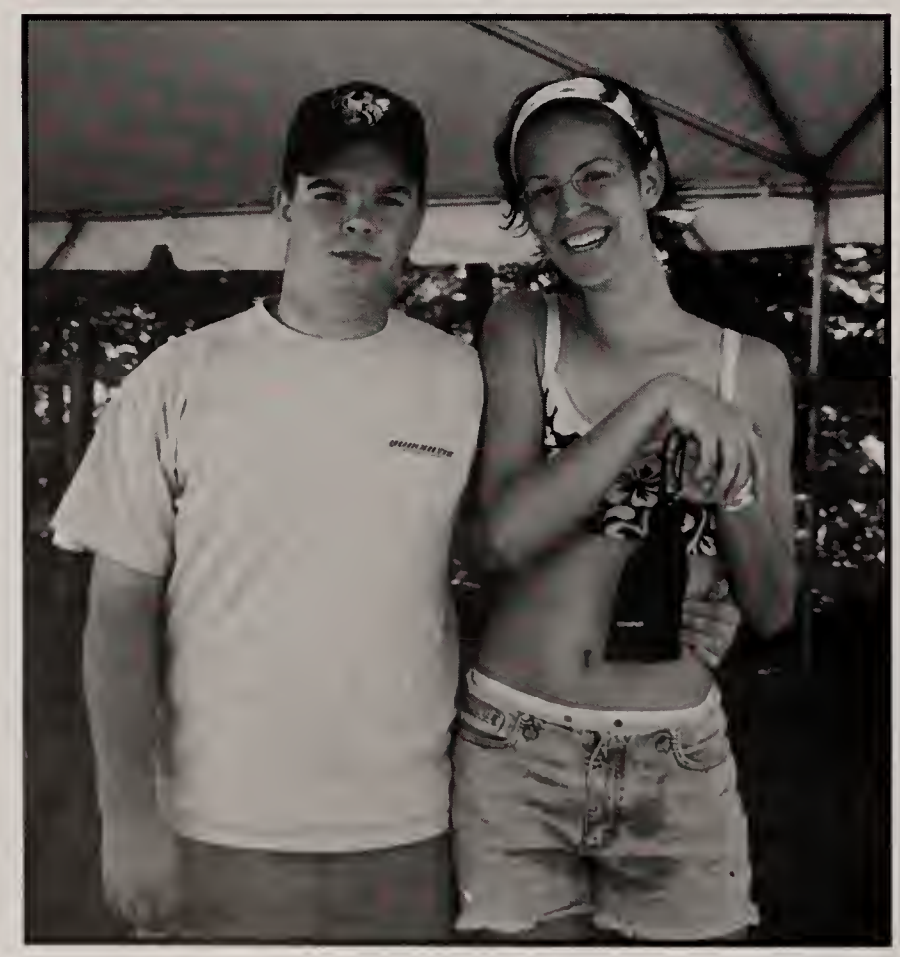

High Meadow

May 23, 2002

Senior Shops

Auto Body

Left to Right
Back Row:
Scott Ames
Derek Murdock
Josh Tetreault
Brett Grant
Richie DeGuilio
Front Row:
Marc Lemay
Josh England
James Simione
Jaime Jordan

Automotive Technology

Left to Right
Back Row:
Stephen Brown
Jeff Wencus
Matt Stuckich
Joe MacDonald
Matt Kraft
Eric Rego
Matt Polvado
Front Row:
Adam Dauley
Ed LaCourse
Jim Keegan
Steve Driscoll

Carpentry

Left to Right - Back Row:
Chris Bethoney
Jamie Long
Mike McDonough
RJ Chlebek
Steve Fisk
Front Row:
Marie Glatt
Walter McNeil
Steve Fortier

Cosmetology

Left to Right - Back Row:
Becky Hulbert, Christine Ostrander, Marquel Frink, Jillian Lowe, Sarah Gregoire, Toni Pasquantonio, Nicole Chapman, Tabatha Mullins, Lisa Faria, Joanelle Wilcox
Front Row: Catherine Coffey, Emily Witherell, Stephanie Osborne, Theo Hamos, Crystal Murphy, Nina Sunderland-Walsh

Computer Technology

Left to Right - Back Row:
Jon Bee, Matt Sisto, Jake Esterly, Nick Barney, Billy Thomas, Tim Pittman, Matt Zacchilli, Paul Duffy, Jon Viveiros
Middle Row: Derrick Miller, Jess Bayer, Alex Cardona, Andrew Woods
Front Row:
Crystal Brodeur, Alicia Gladney

Culinary Arts

Left to Right - Back Row:
David Cantin, Kyle Smith, Mike Fricker, Marc Bouchard, Scot Ehrlinger, Adam Olson, Brittney Murray, Cindy McGlashing
Front Row: Kevin Benson, Mark Buttrick, Eric Jensen, Stacey Miles, Chuck DiAntonio, Andrea Dillon

Early Childhood Careers

Left to Right - Back Row:
Nikki Bertoni, Amanda Lacouture, Lindsey Stobbart, Andrea Francis, Sarah Thibault, Melissa Cassidy, Melissa McCusker
Middle Row: Mariesa Allen, Jen Hardin, Lauren Waguespack, Ashley Meears
Front Row: Danielle Bowen, Leah Gagliani, Meagan Phillips, Laura Josselyn

Electrical

Left to Right
Back Row:
Matt Dwyer
Mark Patterson
Mike Gaudet
Chris Faille
David Collari
Jason Mienscow
Paul Fisher
Front Row:
Lee Houlihan
Greg Kehlhem
Chris Bouley

Electronics

Left to Right - Back Row:
Brenton Hennrikus, Mike Pizzi, Chris Howie, Bill Findlay, Dave Chestercove, Adam Brennan, Marc Roberts, Tim Tobey, Mike McHugh
Front Row: Jeff Bagdasarian, Jay Genoa, Jen Cauble, Erik Siggelkoe, Orin Frost, Greg Ambrose

Facilities Management

Left to Right - Back Row:
Rob Penta
Steve Goddard
Bill Zarembovicz
Front Row:
Nicole Sweet

Graphic Design & Publishing

Left to Right - Back Row:
Jackie Girouard, Julie Papineau, Jamie Briere, Chris Primeau, Mike Conlon, Renee Plante, Jen McMahon, Amanda Beach, Billy Weston, Mary Nelson, Chris Butters, Kelly Green
Front Row: Frank Allison, Matt Gibeault, Anthony Cardoza, Tara Cappuccio

Health & Human Services

Left to Right:
Deborah Draycott
Julie Flinchbaugh

Heating Ventilation Air Conditioning and Refrigeration

Left to Right
Back Row:
James DeFrancisco
Mark Swanson
Chris Robinson
Matt Udell
Front Row:
Blake Willard
Joe Shea

Machine Technology

Left to Right:
Dan Christensen
Noel Chudzik
Jeremy Roy
Ryan Byrne
Front Row:
Shawn Montgomery
Andrea Campilio

Marketing/CIS

Left to Right:
Kristen Strong
Jessica Mangini
Emily Carson
Lisa Pero

Medical Careers

Left to Right - Back Row: Tanya Ellis, Erin Callahan, Sarah Bennett, Bianca Babbitt, Jon Sequin, Katie Fuller, Danika Harwood, Brittany Grossi, Christine Walls
Front Row: Kristen Goulet, Amy Costa, Krystal Pimentel, Crystal Caruso

Plumbing & Hydronic Heating

Left to Right:
Matt Wood
Paul DiFiore
Adam Gosselin
Mike Giordano
Meaghan Fleming

Messages from the heart...(additional messages starting on page 132)

Congratulations **Brit, Adam, Chuck and Pete**.
From the Captain and Mom

Sarah Bennett
Dear Princess Sarah, Your beautiful smile and loving heart are what make you so beautiful. If grandparents could choose their granddaughters, they would choose one like you. Love, Grandma Lillian and Grandpa Joe

Sarah Bennett
Dear Sarah, Thanks for helping me through my first two years at TC. I'm going to miss being with you. Good luck at Bridgewater. Love, Kelly

Sarah Bennett
Congratulations on graduating. Good luck in college. You're a great sister. I'll see you at karate. Love, Jon

Adam Brennan
Adam, Mom and Dad are very proud of all you have accomplished and the person you are today. Many more challenges lay ahead for you. Just always do your best. Congratulations – Love, Mom & Dad

David Chestercove
Congratulations Dave! Be as proud and happy of your accomplishments as we are! God Bless you always. Love, Mom and Dad

Marquel Frink
To Marquel & all members of the Class of 2002, Congratulations! Thanks for the memories. Good luck in all your future endeavors. Love, Mom, Dad, Jim, Jess, JW, Nana, Pa, Gram, Grandpa

Chris Howie
Yesterday is but a dream, and tomorrow is only a vision, but today well-lived makes yesterday a dream of happiness and tomorrow a vision of hope. Wishing you all the best! Mom & Dad

Laura Josselyn
Laura, we are so proud of you! May all your hopes and dreams come true. Love, Mom and Dad

Jillian Lowe
Thank you for coming into our lives. For forgiving any error we've made in raising you. For allowing us the chance to learn and grow with you. You make us very proud. Love, Dad and Mom

Tabatha Mullins
Congratulations! You really did it. We are very proud of you. We hope that you will achieve whatever life has to offer. We all love you. Lots of happiness, Mom & Dad

Stephanie Osborne
Steph – You did it! Have a wonderful and happy future. We love you, Mabby, Pop & Mark

Julie Papineau
Congratulations Julie! We are so very proud of you. Our co-co pop! Love, Mom, Doug & John

Michael Pizzi
Congratulations PZ, you did it! We love you, Mom, Dad, Rachel and Gina

James Simione
To my son James – Congratulations as you enter the next phase of your journey, along the highway of life. May you continue to work toward your goals. I'm very proud of you. Love, Mom

Timothy Tobey
Congratulations Tim! Class of 2002 you've made us all proud. Good luck at I.T.T. Love, Mom, Dad & Beth

Matthew Zacchilli
Matt, we're so proud of you and all that you've done. What a wonderful four years you've had. Good luck in college and in the future – whatever you do. Love, Mom, Dad, Adam & Mark

TRI-COUNTY

QUALITY AND SERVICE SINCE 1907
E.R. MOORE
ACADEMIC APPAREL
ROBES
10
L. Stubbert
to
J. Wencus
9
M. Phillips
to
K. Smith

2000
MIDDLE EAST MAP
MIDDLE EAST MAP

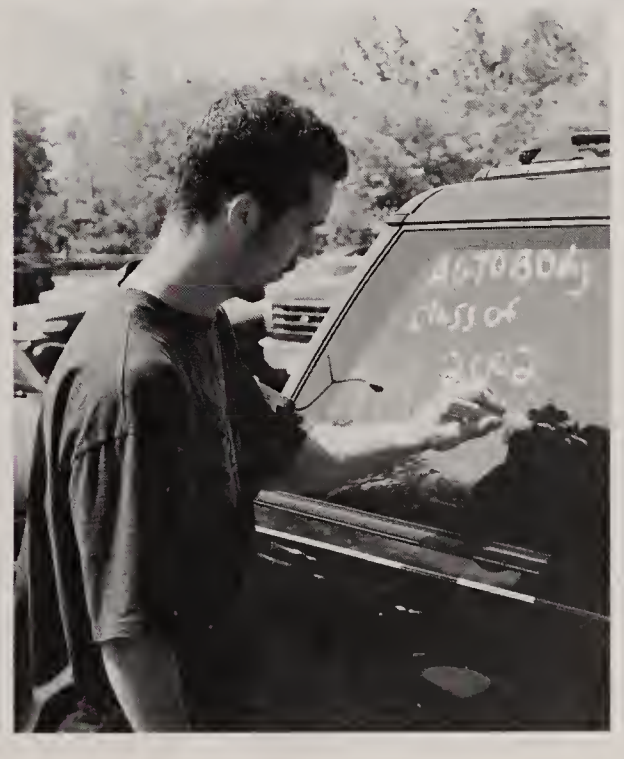

IF AT FIRST
YOU DON'T SUCCEED...
Do what
you can,
with what
you have,
where
you
are.

CLASS OF 2002

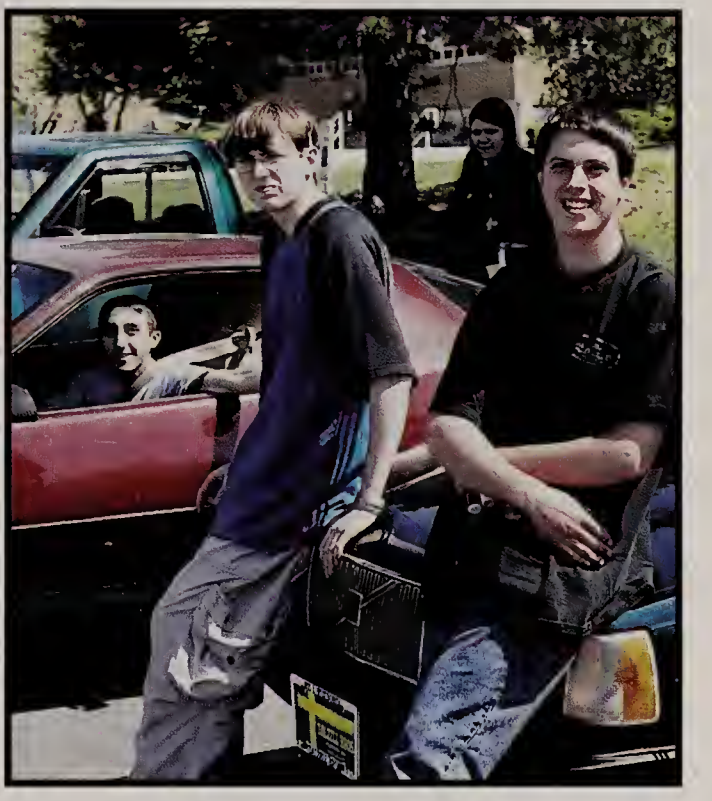

Senior Superlatives

Best All Around

Julie Papineau and Mike McHugh

Best Buddies - Gals

Christine Walls and Brittany Grossi

Best Dressed

Bianca Babbitt and Jon Sequin

Best Buddies - Guys

Mark Patterson and Mike Gaudet

Best Looking

Meaghan Fleming and Chris Faille

Beauty and Brains

Jon Sequin and Julie Papineau

Class Clown

Jillian Lowe and Mark Swanson

Class Couple

Cindy McGlashing and Matt Polvado

Class Flirt

Matt Stuckich and Leah Gagliani

Changed Most from Freshman Year

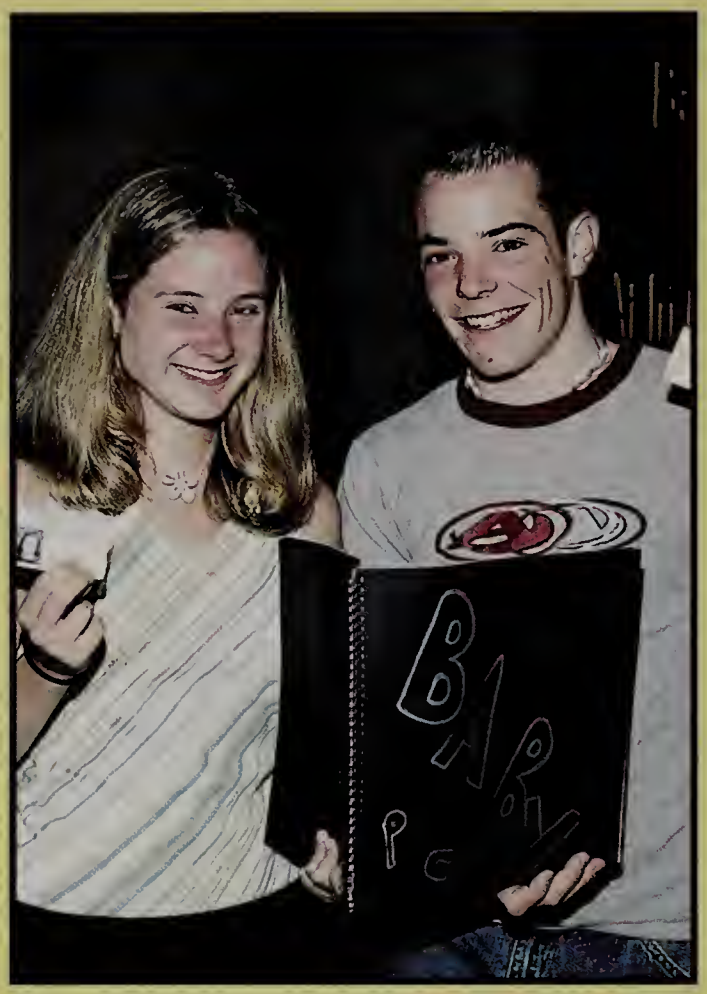

Kristen Goulet and Jeremy Roy

Most Athletic

Danielle Bowen and Billy Thomas

Most Likely to Succeed

Jen Cauble and Mike McHugh

Most School Spirit

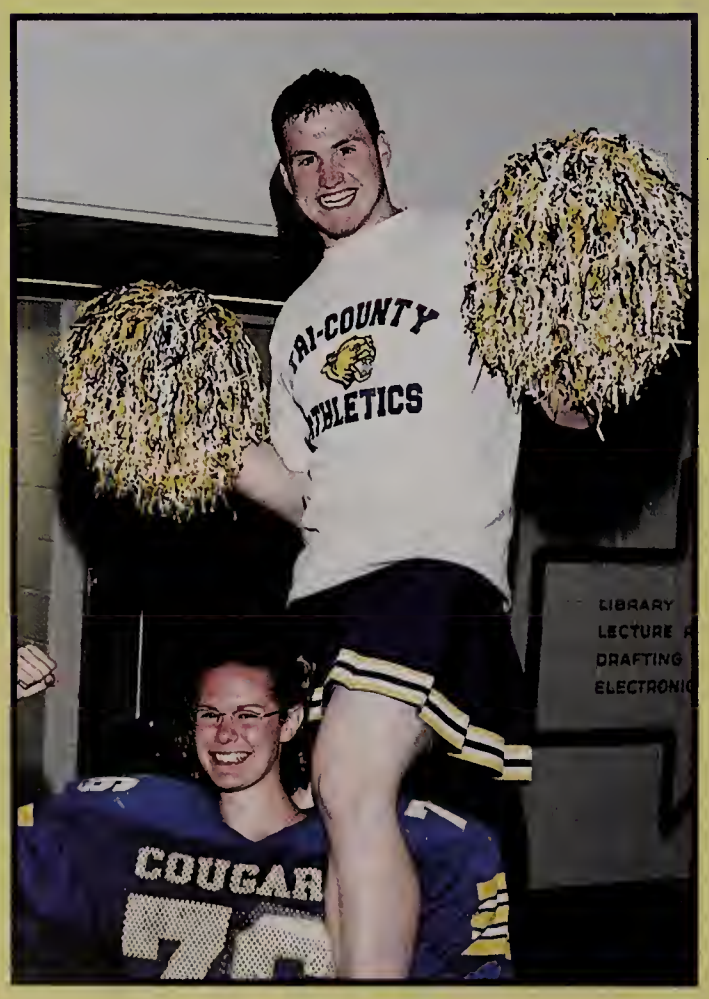

Tanya Ellis and Mark Patterson

Most Talkative

Nicole Chapman and Chris Robinson

Teacher's Pet

Tanya Ellis and Mark Buttrick with Miss Lane

Nicest Eyes

Chris Faille and Crystal Murphy

Teacher's Pest

Mike Giordano and Jaime Jordan with Mrs. DiMilla

Nicest Smile

Krystal Pimentel and Derrick Miller

Secret Garden

May 17, 2002

Junior-Senior Prom

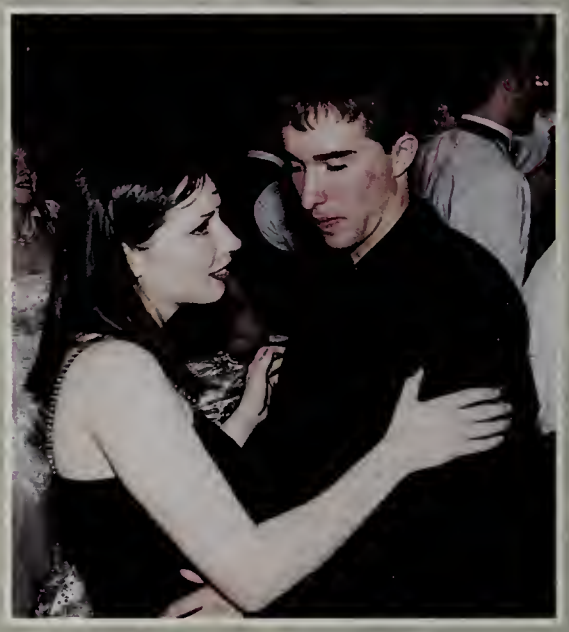

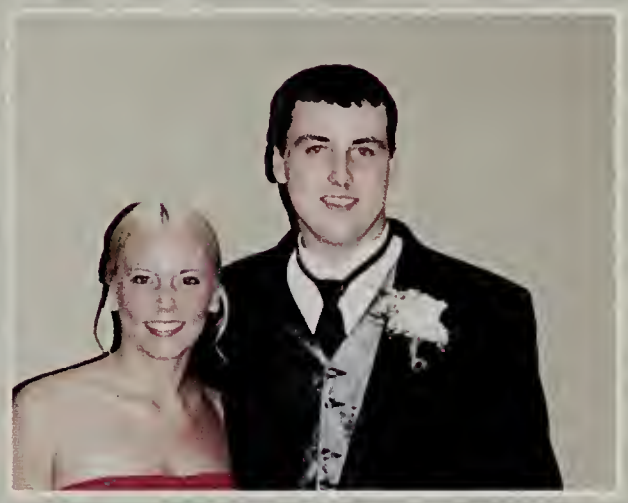

Prom 2002

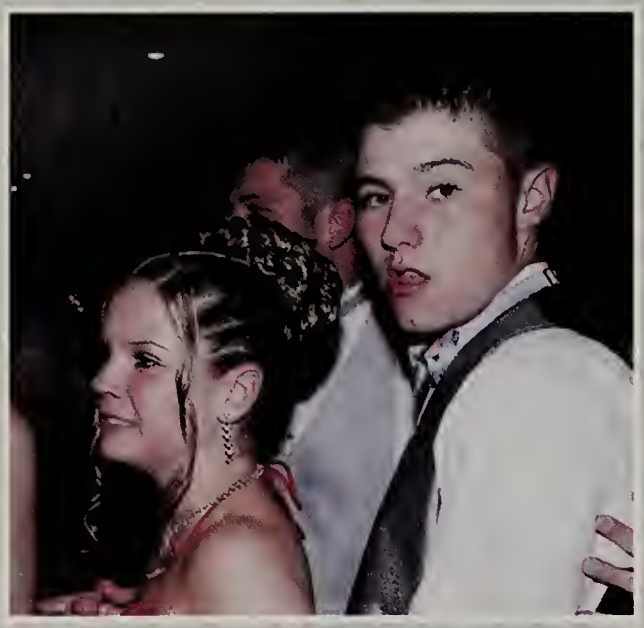

Class of 2002 Prom Court

Left to Right:
Prince Derrick Miller
Prince Billy Thomas
Queen Meaghan Fleming
King Jeremy Roy
Princess Jen Cauble
Princess Nicole Sweet

Class of 2003 Prom Court

Left to Right:
Prince Ryan Kellarson
Prince Brett Miller
Queen Rebekah DeSimone
King Charlie Murray
Princess Anita Ouimet
Princess Kate Carlow

Graduation

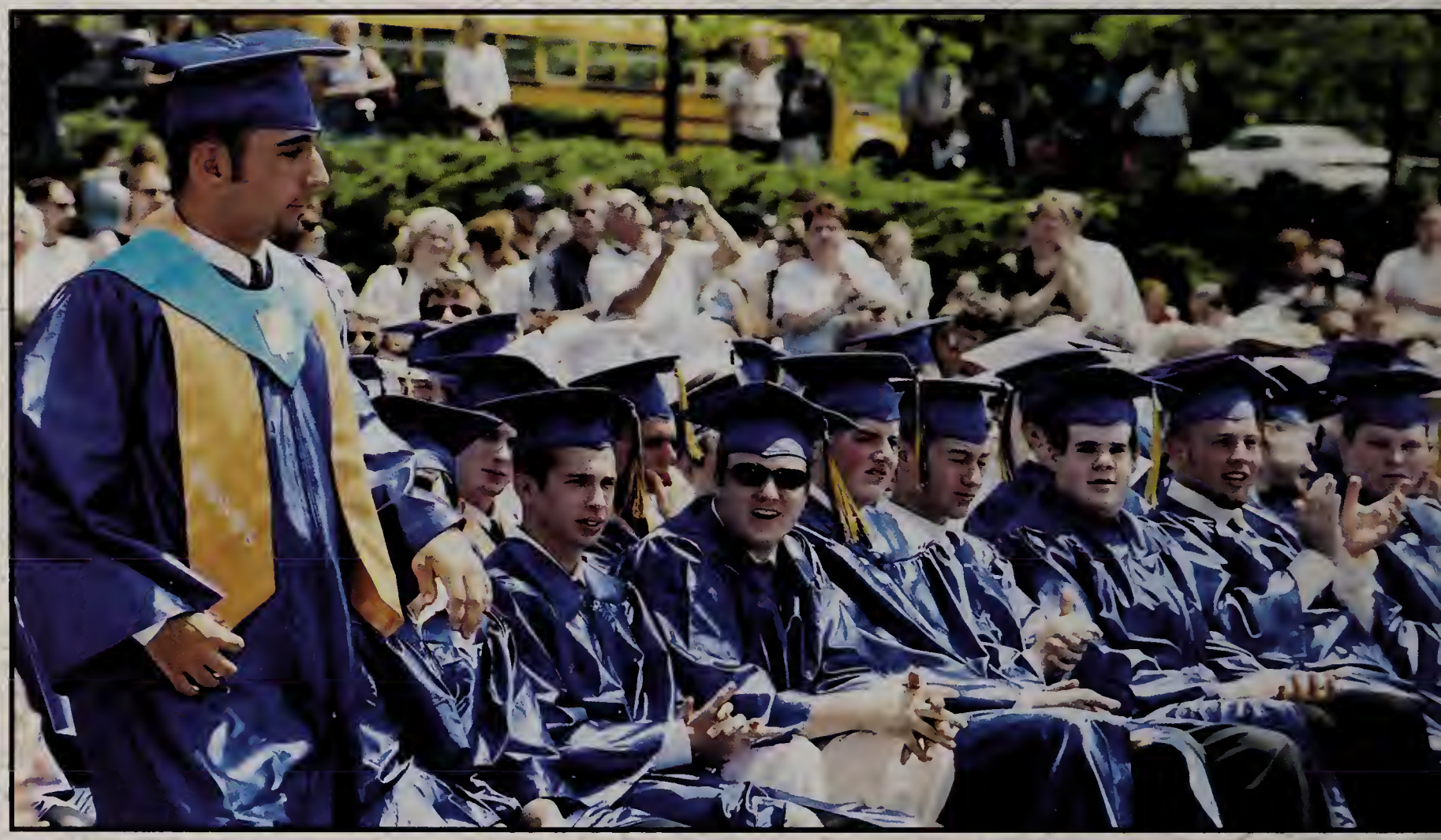

June 2, 2002

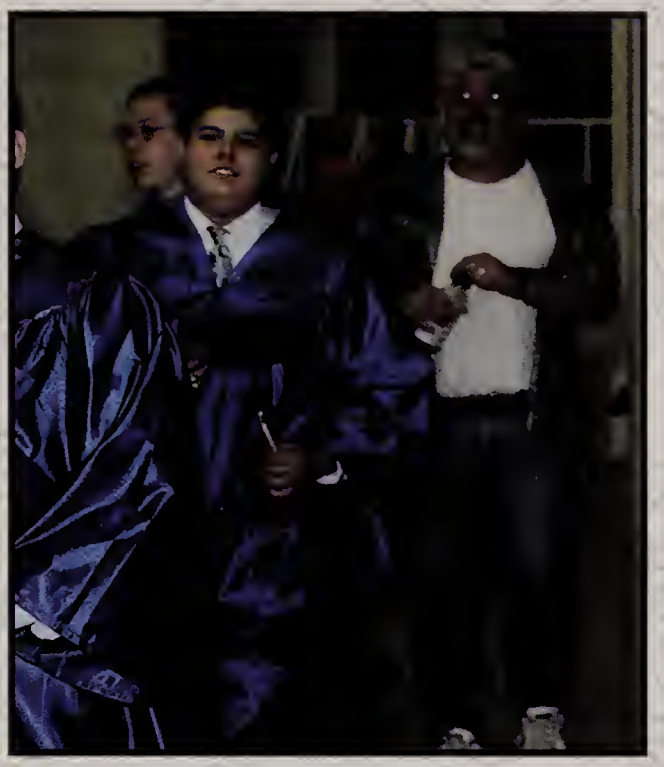

Graduation Ceremony

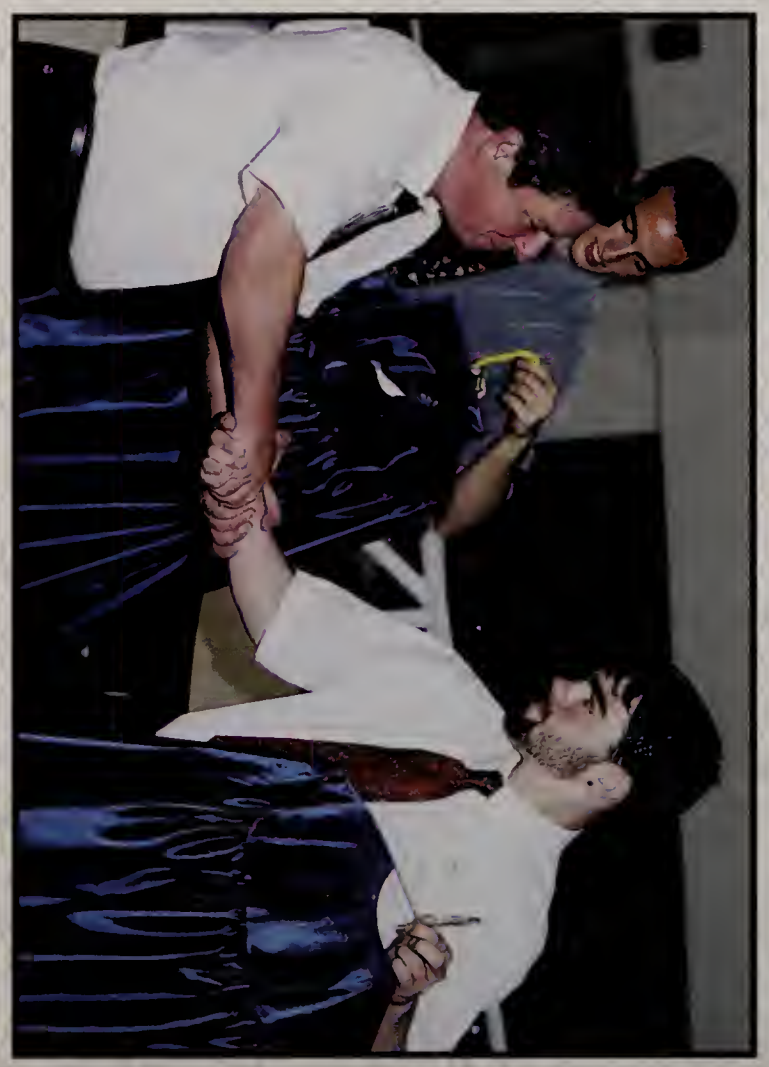

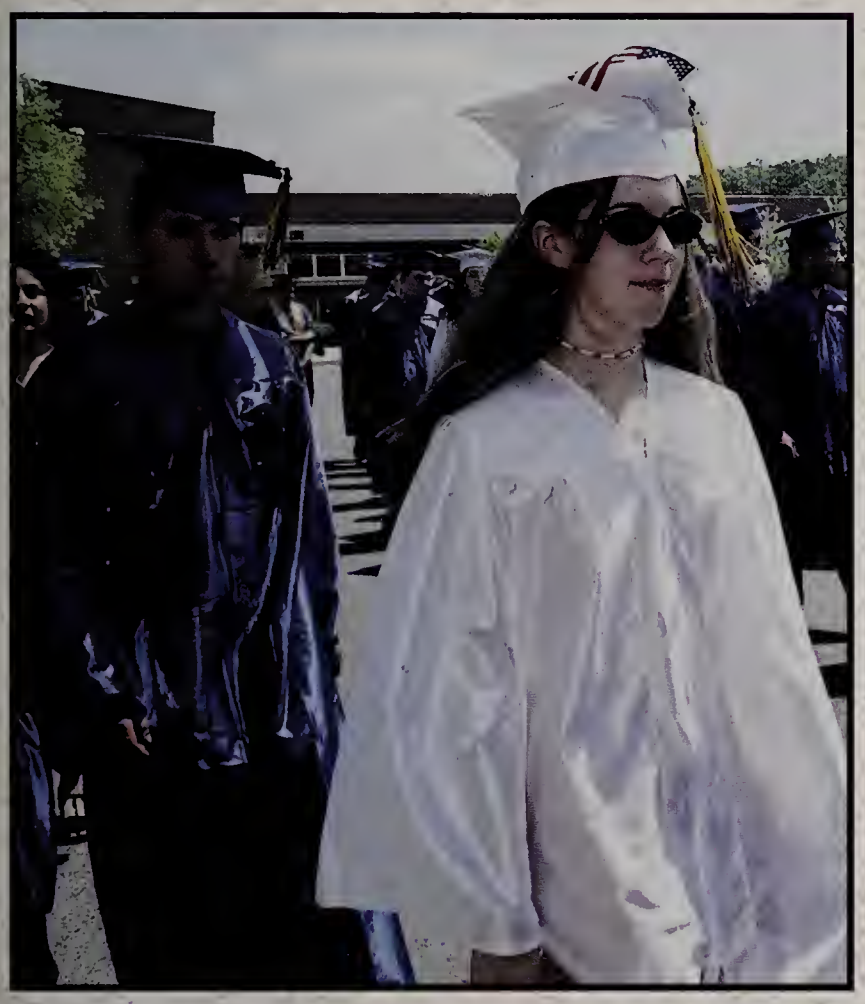

It is with both sadness and anticipation that we say goodbye to the Class of 2002. We know that they have many happy memories to reflect on - their time at Tri-County was well spent. We also know that they have many things to look forward to as well. We wish them the best as they venture out to follow their dreams. Continue to contribute to society, and continue to help one another. Stay in touch with your classmates, and keep up with them as they follow their dreams.

"My days of old have vanished, tone and tint. They have gone glimmering through the dreams of things that were. Their memory is one of wondrous beauty watered by tears and coaxed and caressed by the smiles of yesterday."

-General Douglas MacArthur

Allen Mariesa
161 Main Street
Franklin 02038

Allison Francis
120 Green Street
Medfield 02052

Ambrose Gregory
105 Maryann Way
North Attleboro 02760

Ames Scott
1 Donny Drive
Franklin 02038

Angelo Dustin
1340 County Street
Attleboro 02703

Babbitt Bianca
135 May Street
North Attleboro 02760

Bagdasarian Jeffrey
51 Fales Street
Franklin 02038

Barney Nicholas
160 Old Post Road
North Attleboro 02760

Bayer Jess
461 Oak Ridge Avenue
North Attleboro 02760

Beach Amanda
239 Goldthwaite Road
Northbridge 01588

Bee Jonathan
9 High Ridge Circle
Franklin 02038

Bennett Sarah
79 George Street
North Attleboro 02760

Benson Kevin
75 High Street
Plainville 02762

Bertoni Nikki
4 Russell Street
Franklin 02038

Bethoney Christopher
16 Brushwood Hill Road
Franklin 02038

Boddie Nathan
27 Buena Vista Drive
Franklin 02038

Bouchard Marc
50 Cedar Lane
Seekonk 02771

Boulcy Christopher
52 Spring Hill Drive
North Attleboro 02760

Bowen Danielle
12 Jarvis Lane
North Attleboro 02760

Brennan Adam
20 Harrison Avenue
Walpole 02071

Briere Jamie
626 Washington Street
Franklin 02038

Brodeur Crystal
113 Reed Avenue
North Attleboro 02760

Brown Stephen
136 North Street
Norfolk 02056

Butters Christopher
19 Kingsbury Road
Norfolk 02756

Buttrick Mark
110 Coyle Drive
Seekonk 02771

Byrne Ryan
11 Alma Road
Millis 02054

Callahan Erin
812 Pond Street
Franklin 02038

Campilio Andrea
12 Haynes Street
Walpole 02081

Cantin David
147 Holliston Street
Medway 02053

Cappuccio Tara
6 Dale Street
Franklin 02038

Cardona Alex
3 George Avenue
Millis 02054

Cardoza Anthony
54 Bellingham Street
Mendon 01756

Carson Emily
102 High Street
North Attleboro 02760

Caruso Crystal
583 Towne Street
North Attleboro 02760

Cassidy Melissa
23 Beech Street
Walpole 02032

Cauble Jennifer
455 Maple Street
Franklin 02038

Chapman Nicole
9 Gwynne Street
Franklin 02038

Chestercove David
627 King Street
Franklin 02038

Chlebek R.J.
134 Cumberland Avenue
North Attleboro 02760

Christensen Daniel
8 Bugbee Street
Plainville 02762

Chudzik Noel
14 Windsor Road
Milford 01757

Cipriano John
P.O. Box 885
North Attleboro 02760

Coffey Catherine
519 Old Farm Road
Franklin 02038

Collari David
26 Heritage Path
Millis 02054

Conlon Michael
711 Pond Street
Franklin 02038

Corkran Annie
58 School Street
Milford 01757

Costa Amy
29 Ricard Street
Seekonk 02771

Crane Peter
P.O.Box 478
Norfolk 02056

Dauley Adam
703 Oak Street
Franklin 02038

DeFrancisco James
36 Old Town Road
Walpole 02081

DeGuilio Richard
6 Meadow Court
Seekonk 02771

DiAntonio Charles
808 South Street
Wrentham 02093

DiFiore Paul
102 Spring Street
North Attleboro 02760

Dillon Andrea
15 Morningside Drive
Walpole 02081

Donnelly Corinne
54 Mt. Hope Street
North Attleboro 02760

Donovan Jonathan
1 Conlyn Road
Franklin 02038

Draycott Deborah
P.O.Box 337 Vill Sta
Medway 02053

Driscoll Steven
7 Royal Court
Franklin 02038

Duffy Paul
23 West Park Street
Franklin 02038

Dwyer Matthew
88 Oakland Avenue
Seekonk 02771

Ehrlinger Scot
10 Hunter Avenue
Norfolk 02056

Ellis Tanya
30 Broad Street
Plainville 02762

England Joshua
15 Huntington Avenue
Plainville 02762

Esterly Jacob
P.O. Box 57
Franklin 02038

Faille Christopher
34 School Street
Plainville 02762

Faria Lisa
32 Raymond Drive
Seekonk 02771

Findlay William
28 Walnut Street
Plainville 02062

Fisher Paul
8 Kendall Street
Walpole 02081

Fisk Steven
64 Carpenter Street
Seekonk 02771

Fleming Meaghan
9 Johns Avenue
Medfield 02052

Flinchbaugh Julie
10 Northgate Road
Franklin 02038

Fortier Steven
317 North Washington St.
North Attleboro 02760

Francis Andrea
1515 Fall River Avenue
Seekonk 02771

Fricker Michael
39 Division Street
North Attleboro 02760

Frink Marquel
3 Old Log Lane
Bellingham 02019

Frost Orin
221 Park Street
North Attleboro 02760

Fuller Kathryn
158 Dedham Street
Wrentham 02093

Gagliani Leah
28 Cleveland Avenue
Franklin 02038

Gaudet Michael
68 Alpine Place
Franklin 02038

Genoa Joseph
43 Purdue Drive
Milford 01757

Gibeault Matthew
268 West Central Street
Franklin 02038

Giordano Michael
124 Wendy Drive
North Attleboro 02760

Girouard Jacquelyn
9 Lincoln Avenue
Plainville 02762

Gladney Alicia
1 Pricilla Road
Medway 02053

Glatt Marie
109 Chestnut Street
North Attleboro 02760

Goddard Stephen
21 Bow Street
Plainville 02762

Gosselin Adam
201 Mendon Road
North Attleboro 02760

Gotovich Michael
65 Myrtle Street
Wrentham 02093

Goulet Kristen
60 England Road
North Attleboro 02760

Grant Brett
20 Lancaster Street
Seekonk 02771

Green Kelly
292 Elm Street
North Attleboro 02760

Gregoire Sarah
221 Park Street
North Attleboro 02760

Grossi Brittany
6 AmVet Drive
Plainville 02762

Hamos Theodora
8 Meadow Brook Way
Norfolk 02056

Hardin Jennifer
312 Orchard Street
Millis 02054

Harwood Danika
461 West Street
Wrentham 02093

Hennrikus Brenton
25 Nason Street
Franklin 02038

Houlihan William
24 Kingbury Road
Norfolk 02056

Howie Christopher
42 Union Street
Millis 02054

Hulbert Rebecca
374 Mendon Road
North Attleboro 02760

Jensen Eric
61 Barbara Road
North Attleboro 02760

Jordan Jaime
34 Maple Street
Plainville 02762

Josselyn Laura
12 Orchard Street
Franklin 02038

Keegan James
144 Lindsey Street
North Attleboro 02760

Kehlhem Gregory
12 Heritage Path
Millis 02054

Kelly Patrick
200 Elm Street
Seekonk 02771

Kraft Matthew
27 Evergreen Street
Medway 02053

LaCourse Edward
202 East Street
North Attleboro 02760

Lacouture Amanda
103 Populatic Street
Franklin 02038

Lemay Marc
23 Roosevelt Avenue
North Attleboro 02760

Leva Michael
30 Fales Street
Franklin 02038

Long Jamie
108 Indian Run Road
Blackstone 01504

Lowe Jillian
189 Mendon Road
North Attleboro 02760

MacDonald Joseph
49 King Street
Norfolk 02056

Mangini Jessica
6 Stoney Brook Drive
Millis 02054

Marcin Ken
20 Whiting St.
Wrentham 02093

McCusker Melissa
12 Longwood Lane
Walpole 02081

McDonough Michael
16 Spring Street
Plainville 02762

McGlashing Cynthia
62 High Street
North Attleboro 02760

McHugh Michael
21 Spruce Street
North Attleboro 02760

McLaughlin Aaron
34 Bloomfield Street
Seekonk 02771

McMahon Jennifer
7 Drone Road
Walpole 02081

McNeil Walter
110 Mill Street
Franklin 02038

Meears Ashley
15 High Rock Drive
North Attleboro 02760

Mienscow Jason
39 Beth Road
Walpole 02081

Miles Stacy
301 Union Street
Franklin 02038

Miller Derrick
20 Crystal Pond Lane
Franklin 02038

Montgomery Shawna
19 Edgewood Avenue
Walpole 02081

Mullins Tabatha
47 West Street
Franklin 02038

Murdock Derek
932 West Street
Walpole 02081

Murphy Crystal
313 Chestnut Street
Franklin 02038

Murray Brittney
10 Freeman Street U-10
North Attleboro 02763

Muse Evan
22 Green Drive
North Attleboro 02760

Nelson Mary
P.O.Box 91
Wrentham 02093

Nelson Richard
14 Spring Street
Plainville 02762

Newman Jason
17 High Street
North Attleboro 02760

Olson Adam
52 Milford Street
Medway 02053

Osborne Stephanie
18 Sheila Lane
Franklin 02038

Ostrander Christine
16 Seagrave Street
Uxbridge 01569

Papineau Julie
138 Woodland Avenue
Seekonk 02771

Pasquantonio Toni
522 Old Farm Road
Franklin 02038

Patterson Mark
24 Highland Street
Walpole 02081

Penta Robert
30 Ruggles Street
Franklin 02038

Pero Lisa
75 Wolcott Avenue
Walpole 02032

Phillips Meagan
149 Longhill Road
Franklin 02038

Pietrunti Nicholas
15 Willard Avenue
Seekonk 02771

Pimentel Krystal
70 Blacksmith Road
Seekonk 02771

Pittman Timothy
16 Worsted Street
Franklin 02038

Pizzi Michael
17 Howard Place
Franklin 02038

Plante Renee
120 Grant Street
North Attleboro 02760

Polvado Matthew
31 Chandler Avenue
Walpole 02081

Pond Derrick
201 East Street
North Attleboro 02760

Primeau Christopher
16 Kitt Road
North Attleboro 02760

Rego Eric
14 Washington Street
Seekonk 02771

Reynolds Josh
91 Pleasant Street
Medfield 02052

Roberts Marc
36 Roland Baxter Road
North Attleboro 02760

Robinson Christopher
865 Washington Street
Franklin 02038

Roy Jeremy
1 Mirimichi Street
Plainville 02762

Sequin Jonathan
71 Messenger St.Apt.106
Plainville 02762

Shea Joseph
1 Christine Avenue
Franklin 02038

Siggelkoe Erik
14 Pollard Drive
Millis 02054

Simione James
516 Main Street
Walpole 02081

Sisto Matthew
30 Juniper Road
Seekonk 02771

Smith Kyle
11 Wedgewood Drive
Seekonk 02771

Stobbart Lindsey
454 East Central Street
Franklin 02038

Strong Kristen
291 Village Street
Millis 02054

Stuckich Matthew
33 Dover Road
Millis 02054

Swanson Mark
64 East Bacon Street
Plainville 02062

Sweet Nicole
3 River Street
Medway 02053

Tetreault Joshua
27 Marliane Drive
Seekonk 02771

Thibault Sarah
41 Old Farm Road
North Attleboro 02760

Thibodeau Jonathan
357 Forest Grove Avenue
Wrentham 02093

Thomas William
4 Scarboro Court
Franklin 02038

Tobey Timothy
29 Lincoln Avenue
Plainville 02762

Udell Matthew
18 Henry Street
Medway 02053

Vanasse Joseph
11 Bunker Street
Seekonk 02771

Viveiros Jonathan
2 King Philip Road
Seekonk 02771

Waguespack Lauren
36 Spring Street
Plainville 02762

Walls Christine
17 Heritage Drive
Medway 02053

Walsh Christine
69 Bloomfield Street
Seekonk 02771

Walsh Sunderland Nina
68 Pershing Avenue
Seekonk 02771

Wencus Jeffrey
20 Dana Drive
Wrentham 02093

Weston William
134 Glen Meadow Road
Franklin 02038

Wilcox Joanelle
2 Park Street
Blackstone 01504

Willard Blake
35 Colonial Way
Plainville 02762

Witherell Emily
46 Clifton Street
North Attleboro 02763

Wood Matthew
PO Box 1143
Mansfield 02048-5143

Woods Andrew
55 Spring Street
North Attleboro 02760

Zacchilli Matthew
3 Cabot Road
Milford 01757

Zaremboricz William
73 Spring Street
North Attleboro 02760

Go Cougars!

Tri-County

Boosters

Congratulations to the Class of 2002

Joe Zacchilli	-	*President*
Lenny Udell	-	*Vice President*
Jeff Maloney	-	*Treasurer*
Cheryl Hobbs	-	*Secretary*

Moe's Plumbing, Inc.

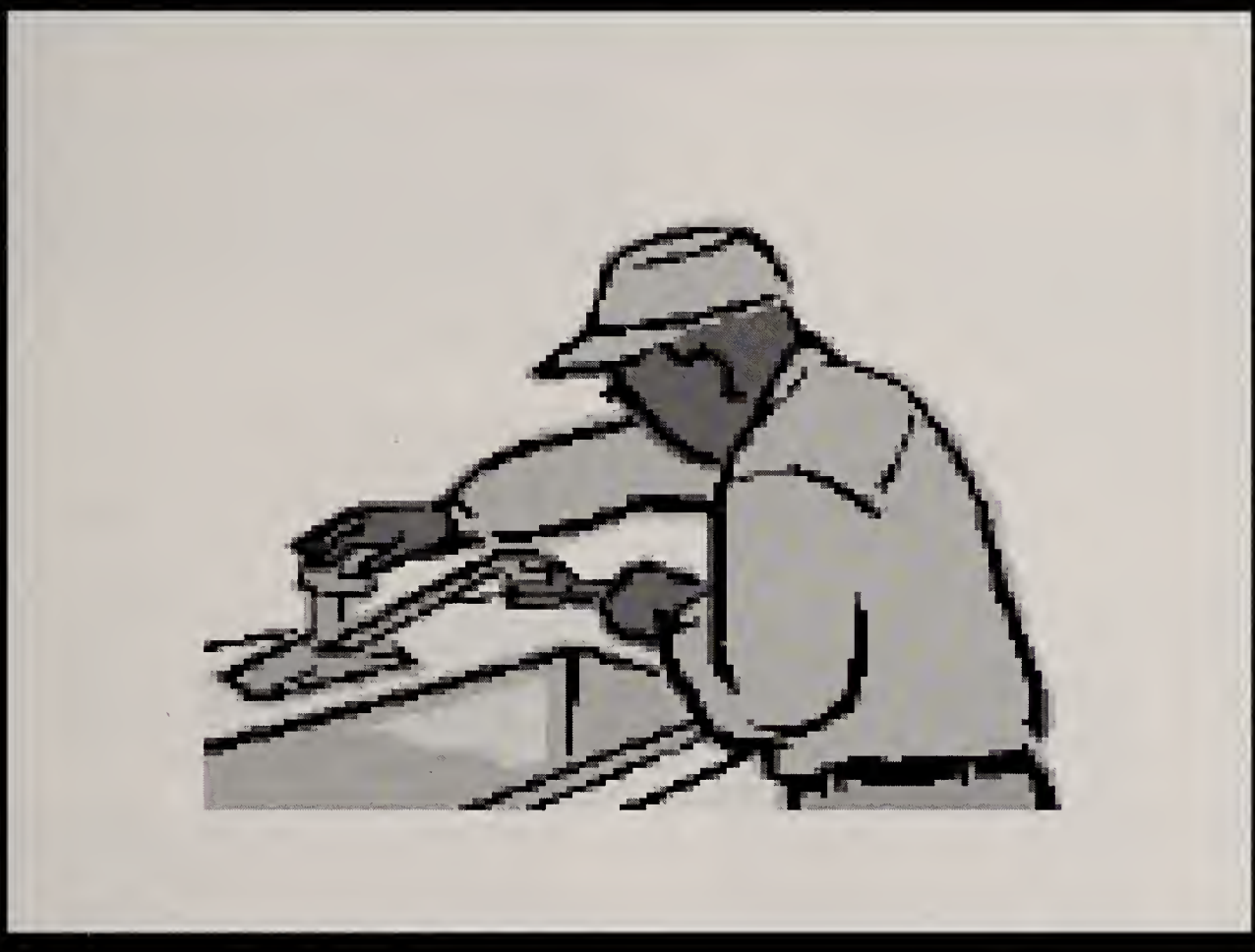

Congratulations to the Class of 2002!

Remodeling & Service Work

Joe Zacchilli
(508) 473-0549

MASTER LIC.
#10668

Worldwide Logistics
Specialists

northAmerican
VAN LINES AGENT

Rainbow Movers
19 National Drive
Franklin, MA 02038

(800) 962-1020 Ext. 231
(508) 528-0647 Fax
email:jimmcenaney@rainbowmovers.com

Jim McEnaney
President
www.rainbowmovers.com

HAIR MANIA

20 West Central Street
Route 140
Franklin, MA

508-520-1485

OPEN Monday-Saturday

James DeFrancisco

Congratulations! You made it. We are very proud of you. We wish you much success and happiness in your future endeavors.
We love you, Mom, Dad & Angela

Best Wishes to the Tri-County
Regional Vocational Technical
High School Class of 2002 From

DEAN
BANK

Bellingham • Blackstone • Franklin
TriCounty Regional High School
Connecting All Offices
508-528-0088
email: info@deanbank.com
www.deanbank.com
PhoneLink, 24 Hour Telephone Banking
508-541-HOME (4663)
or Toll Free 1-877-541-DEAN (3326)

EQUAL HOUSING LENDER

Member FDIC
Member SIF

Congratulations Class of 2002

Tri-County Teachers Association

Educating Tri-County Students for our future.

Blake Willard

Our wish came true when we had you. From hanging from this tree branch, to reaching the heights of graduation. We are so proud of you, and most importantly of the person that you are. We love you, Mom, Dad, Jenn, Greg

Michael Giordano

Congratulations Michael -
We're so proud of you. We're hoping all your hopes and dreams for the future come true for you. We love you, Mom, Dad & Nicole

Marc Bouchard

Marc, you make us proud. We know you will "rise" to the top at the "C.I.A." Love, Mom, Dad & Aimee

McGrath Studios

8 Elm Street, Suite 2
Braintree, MA 02184
781-848-1922

Serving all your photography needs

Good Luck
Class of 2002

SkillsUSA

V I C A

Tri-County
Regional Vocational Technical High School

VICA Chapter

FRANKLIN TILE CARPET ONE

ANTHONY I. AVEDISIAN
VERNON C. YERGATIAN
Principals

456 West Central St • Franklin, MA 02038
Phone (508)528-2713 • Fax (508)528-7210

Jeffrey Bagdasarian

Congratulations!
We are so very proud of you. Always do your best and follow your dreams!
We love you!
Love, Mom, Steven and Dad

Alicia Gladney

Alicia, You've come a long way baby!
Congratulations and well done!
We are very proud of you. Wishing you great accomplishments and wonderful times ahead.
Love you sweet pea!
Mom, Dad & Jeffrey
XXOOXXOXOXOXOX

"Congratulations!
Today is your Day.
You're off to Great Places!
You're off & away!....Wherever you fly,
you'll be best of the best.
Wherever you go,
you will top all the rest!"
Dr. Suess

Congratulations to
Chris Butters
& the
Class of 2002.
Good Luck at
UMASS!
Love,
Mom, Dad,
Brett, Kendra,
Tiki & Millie.

CBS Bar & Restaurant Equipment

305 Union Street
Franklin, MA 02038

Visit our Showroom
800-535-2653

Professional Kitchen and Bar Supplies

Sarah Bennett

Dear Sar-bear,
You came into our lives bringing happiness and joy. After just a few days, it was as though you had always been with us. Now we must let you go to start a new chapter in your life. We want you to know how very proud we are of you, and of the person you have become. We know that you will find success in whatever you try, and hope that with each success comes happiness and fulfillment. Congratulations on your accomplishment and God Bless you in your endeavors. Love, Mom and Dad

443 East Central St. Rte. 140
Franklin, MA 02038
OFFICE: (508) 528-0083
VOICE MAIL: (508) 541-7634
FAX: (508) 528-7733
costello-realestate.com

CAROLYN THOMAS
REALTOR
Manager

COSTELLO REALTY INC. GMAC Real Estate

"What greater or better gift can we offer the Republic than to teach and instuct our youth?"

-Cicero

OLIVA'S

MARKET, CATERING & GOURMET GIFTS

83-85 East Main St. Milford, MA 01757

Congratulations
Matt Zacchilli
and the
Class of 2002

Market 508-473-7920 **Gifts** 508-482-5500
Catering 508-473-7923 **Fax:** 508-634-1289

Jillian Mae Lowe

For "my favorite"

Tabatha Mullins

With much happiness and success in life, you have overcome all high school strifes. Wishing you much success and happiness for years to come. Knowing you will always be that special someone. S.A.

Congratulations to the Class of 2002

Union Cafe

371 Union Street
Franklin, MA 02038
508-528-4961

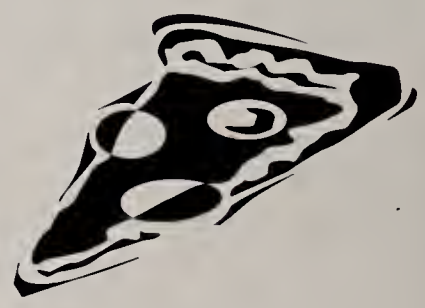

Good Luck and Best Wishes to the Class of 2002!

EXIT

jostens

World Beat®

A portion of the proceeds from all World Beat sales will go directly to the September 11 Jostens Disaster Relief Fund.

Reuters NewMedia Inc./Corbis

Gene J. Puskas/AP/Wide World Photos

Mario Tama/Getty Images

Stephen J. Boitano/Getty Images

September 11, 2001

Reuters NewMedia Inc./Corbis

Tannen Maury/AFP

Marty Lederhandler/AP/Wide World Photos

Matthew McDermott/Corbis Sygma

Matthew McDermott/Corbis Sygma

Mario Tama/Getty Images

"We will rally the world to this cause by our efforts, by our courage. We will not tire, we will not falter and we will not fail."

—President George W. Bush

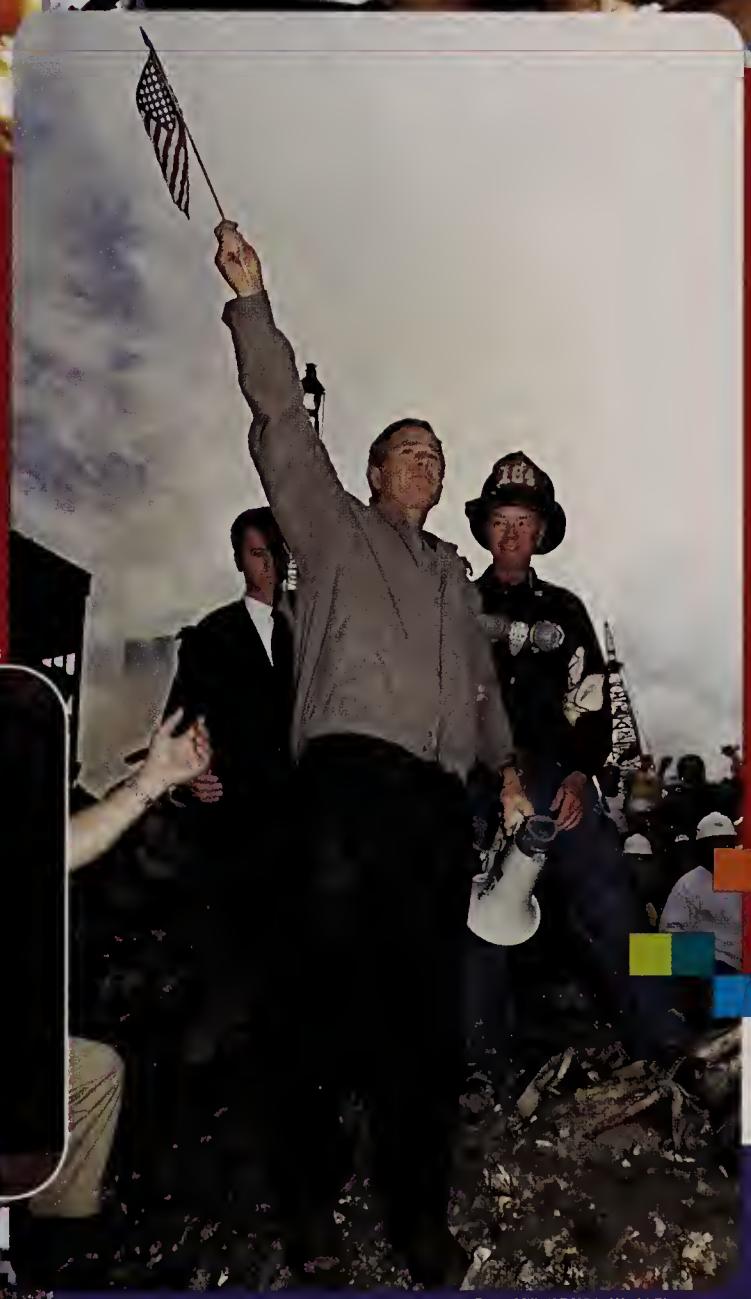

Reuters NewMedia inc./Corbis

Reuters NewMedia inc./Corbis

Corbis Sygma

Doug Mills/AP/Wide World Photos

George de Sota/Getty Images

Daniel Luna/AP/Wide World Photos

← California residents endure drastic electricity shortages in the fall. To support energy conservation measures Jay Leno stages an "unplugged" episode of NBC's "The Tonight Show."

Reuters/Fred Prouser/Hulton Archive/Getty Images

→ Democrats gain majority control of the Senate for the first time since 1994 when Vermont Senator James Jeffords leaves the Republican Party because of his opposition to President Bush's agenda.

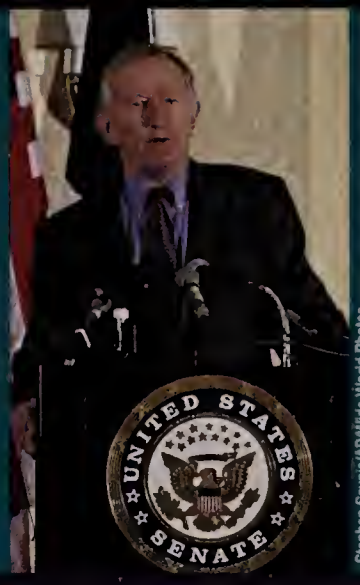

Stephan Savoia/AP/Wide World Photos

↙ Argentina's economy collapses, sparking deadly anti-government protests and looting as the country reaches an unemployment rate of 18% and a budget deficit of $11 billion.

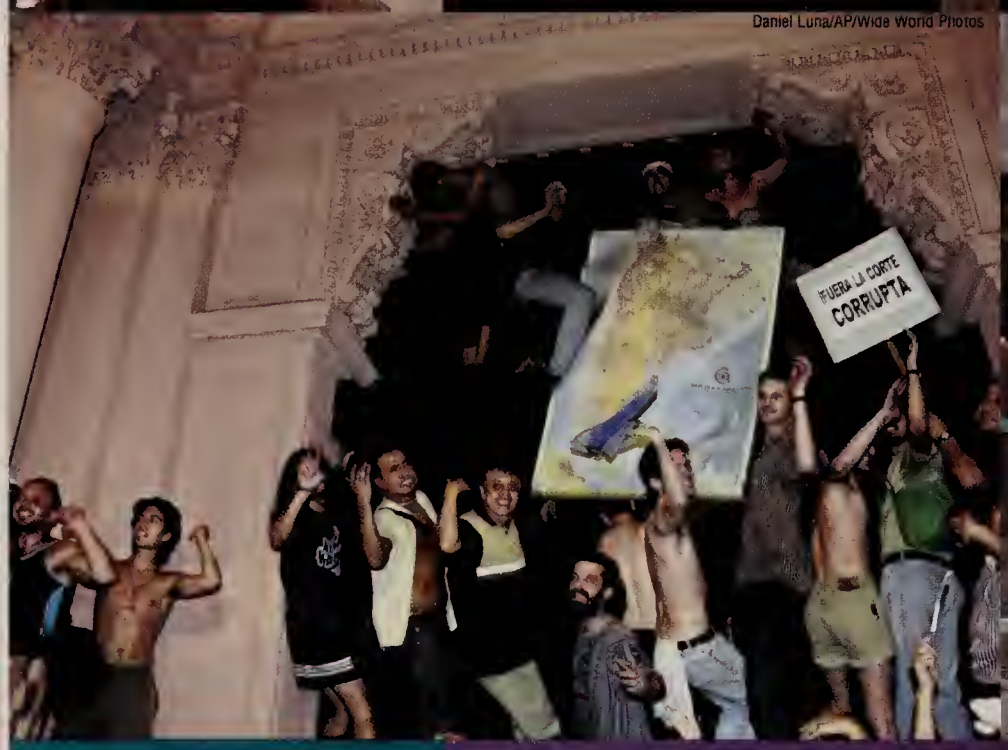

Daniel Luna/AP/Wide World Photos

↓ During a year marked by economic recession, Americans open their hands, and wallets, to much-anticipated IRS rebate checks.

Daniel Hulshizer/AP/Wide World Photos

22 World

Reuters/Jeff Mitchell/Getty Images

↑ Russian President Vladimir Putin and President Bush agree to cut nuclear missile arsenals by nearly two-thirds. Later, Bush unilaterally pulls out of the 1972 Anti-Ballistic Missile Treaty to pursue a missile defense system.

← Americans face armed guards and tighter check-in procedures as airport security restrictions are heightened following the terrorist attacks on September 11.

AFP/Corbis

↑ Japanese Crown Princess Masako gives birth to a baby girl in December. The birth generates fresh debate about male-only succession to Japan's throne.

→ Americans face another form of terror when anthrax-laced letters are sent to members of Congress and the media. Five people are killed in the attacks, and clean-up of government buildings costs millions of dollars.

Paul Sakuma/AP/Wide World Photos

Steve Mitchell/AP/Wide World Photos

Reuters/Paul Vreeker/Getty Images

↑ Former Yugoslav leader Slobodan Milosevic faces the International Tribunal in The Hague for U.N. war crimes, including the murder and persecution of ethnic Albanians in Kosovo.

Yedioth Aharonoth/AFP

↑ Violent Israeli-Palestinian confrontations escalate as Prime Minister Ariel Sharon and PLO Leader Yasser Arafat struggle to find an answer to their countries' ongoing hatred for one another.

© 2002 Photodisc, Inc.

AFP/Corbis

↑ Twenty-eight youths are arrested for starting bush fires that destroy hundreds of thousands of acres of forest and farmland and kill thousand of koalas and kangaroos in southeast Australia.

↓ American Airlines Flight 587 crashes into a Queens neighborhood in New York City on November 12, killing all 255 people on board. Structural failure of the plane's tail assembly apparently causes the tragedy.

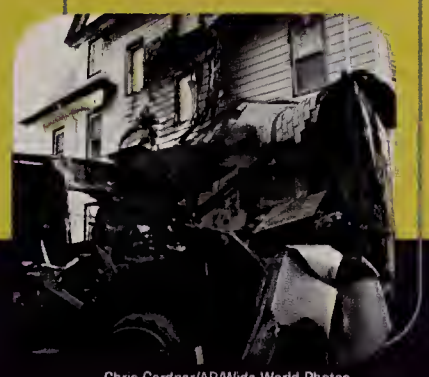

Chris Gardner/AP/Wide World Photos

↓ The U.S. welcomes overwhelming support and aid from dedicated allies in Operation Enduring Freedom, including Great Britain's Prime Minister Tony Blair.

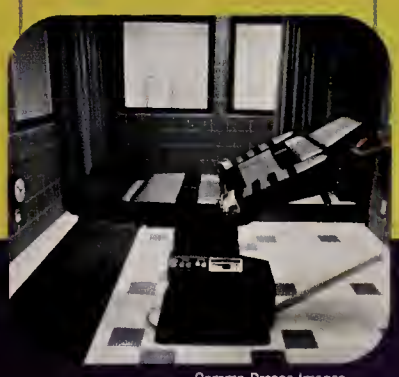

Gamma Presse Images

↓ Convicted Oklahoma City bomber Timothy McVeigh is executed by lethal injection for destroying the Alfred P. Murrah Federal Building in April 1995, killing 168 people.

F. Carter Smith/Corbis Sygma

↑ After Houston energy giant Enron collapses, thousands lose their life savings, accounting firm Arthur Andersen encounters accusations of unethical practices, and the General Accounting Office sues the Executive Branch for confidential transcripts in its investigation of the scandal.

Lynne Sladky/AP/Wide World Photos

↓ U.S. and allied forces mount Operation Enduring Freedom in Afghanistan, driving the repressive Taliban regime from power.

↓ President Bush establishes a new cabinet position, Director of Homeland Security, to coordinate the fight against domestic terrorism. Former Pennsylvania governor Tom Ridge becomes the first incumbent.

AFP

J. Scott Applewhite/AP/Wide World Photos

↓ As Operation Enduring Freedom begins, the U.S. military airdrops food rations to the starving people of Afghanistan.

Lisha Japaridze/AP/Wide World Photos

Itsuo Inouye/AP/Wide World Photos

← In November, stargazers are treated to a spectacular shooting star display as the Leonid meteor shower returns after a 33-year absence.

→ Combination PDAs and cellular phones take portable communication to the next level of convenience.

AP/Wide World Photos

↓ American surgeons in New York perform the first remote control surgery. Signals sent through fiber-optic lines enable robotic surgical arms to operate on a gallbladder patient in France.

France Telecom/RCAD/AFP

← Researchers at the Mayo Clinic in Rochester, Minnesota, unveil a new technology that uses facial heat patterns to detect lying. Blood flows to the face when a person lies, causing dramatic changes in heat patterns.

Reprinted by permission from Nature Science Update 3rd January (2002), Macmillan Magazines Ltd

Sci-Tech

Dr. Yorgas Nikas, SPL/Photo Researchers, Inc.

↑ Scientists at Massachusetts General Hospital discover that beauty triggers a brain response in men that is similar to reactions to cocaine and money.

← President Bush approves stem cell research, but only on cells already extracted. The research is highly controversial because extracting the cells kills human embryos.

Bruce Bedford/AP/Wide World Photos

↑ Winter weather buffs are left out in the heat as Americans experience record warm temperatures across the country in December and January.

→ Scientists report that vast fields of carbon dioxide ice are eroding from the poles of Mars. Over time, this could possibly prompt the return of water to the Red Planet.

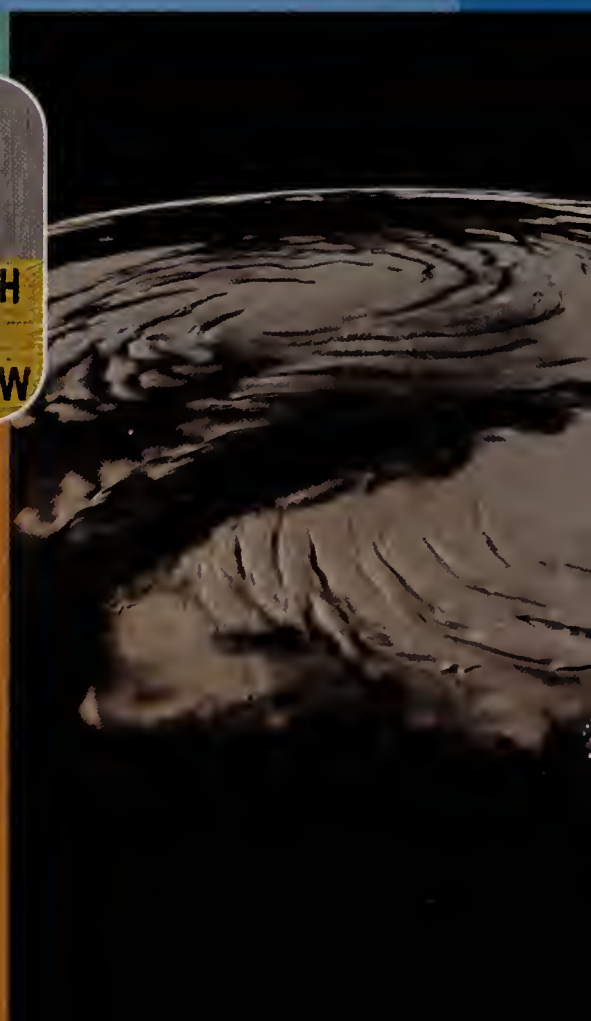

AP/Wide World Photos

Reuters/Charles Platiau/Getty Images

↑ On November 7, the supersonic Concorde airplane flies for the first time since the July 2000 crash that killed 113 people. Flight F002 travels from Paris to New York in just under four hours.

AP/Wide World Photos

↑ Scientists in Argentina discover several 80-million-year-old unhatched dinosaur eggs with petrified dinosaur embryos inside.

Japan Marine Science and Technology Center

↑ A new class of giant squid is discovered. The new squid can grow to lengths of 25 feet, and has fins and 10 spidery arms with elbows.

↓ Dr. Judson Somerville donates his own DNA to researchers who produce the first cloned human embryo.

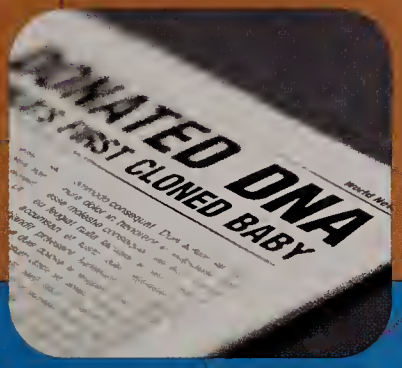

↓ Apple releases the sleek new iPod, allowing users to store up to 1,000 digital song files for on-the-go enjoyment.

Courtesy of Apple Corp. via Getty Images

Reuters NewMedia Inc./Corbis

↑ The MR2 camera pill allows doctors to examine the inside of the human intestine without surgery. Patients swallow the "pill," which transmits digital images to a data recorder.

↓ The Segway Human Transporter, a gyro-controlled scooter invented by Dean Kamen, is tested by police and postal workers in several states.

Reuters/Jim Bourg/Getty Images

↓ The AbioCor, the world's first fully implantable artificial heart, is given to 59-year-old Robert Tools. Sadly, Tools passes away in December from unrelated causes.

ABIOMED/Getty Images

Marnie Crawford Samuelson

← The American economy enters a recession in March 2001, and the situation worsens significantly after September 11. Unemployment rises to its highest rate in six years.

→ Winnie the Pooh, fondly known by countless children and adults as "the tubby little cubby all stuffed with fluff," celebrates his 75th birthday.

Paul Sakuma/AP/Wide World Photos

↓ Popular shoemaker Vans releases a shoe of a different color—white shoes that turn yellow, pink or blue in the sunlight.

← Summer camps that teach skills to prepare children for the business world become popular with career-conscious kids and parents.

Lifestyle

AP/Wide World Photos

↑ M&M/MARS acknowledges the growing Hispanic American population with a new M&M's flavor "dulce de leche," the caramelized sweetened condensed milk mixture popular in Latin America.

↑ Reacting against sexual in advertising, music and the arts, young men and women across America join the "true love waits" movement.

Scott Harrison/Getty Images

← Hollywood pledges support for New York after the September 11 terrorist attacks by making a variety of "I Love NY" fashion statements.

→ In the new arcade game Dance Dance Revolution, players watch a dance pattern onscreen and duplicate the moves on a corresponding dance floor.

Reuters NewMedia Inc./Corbis

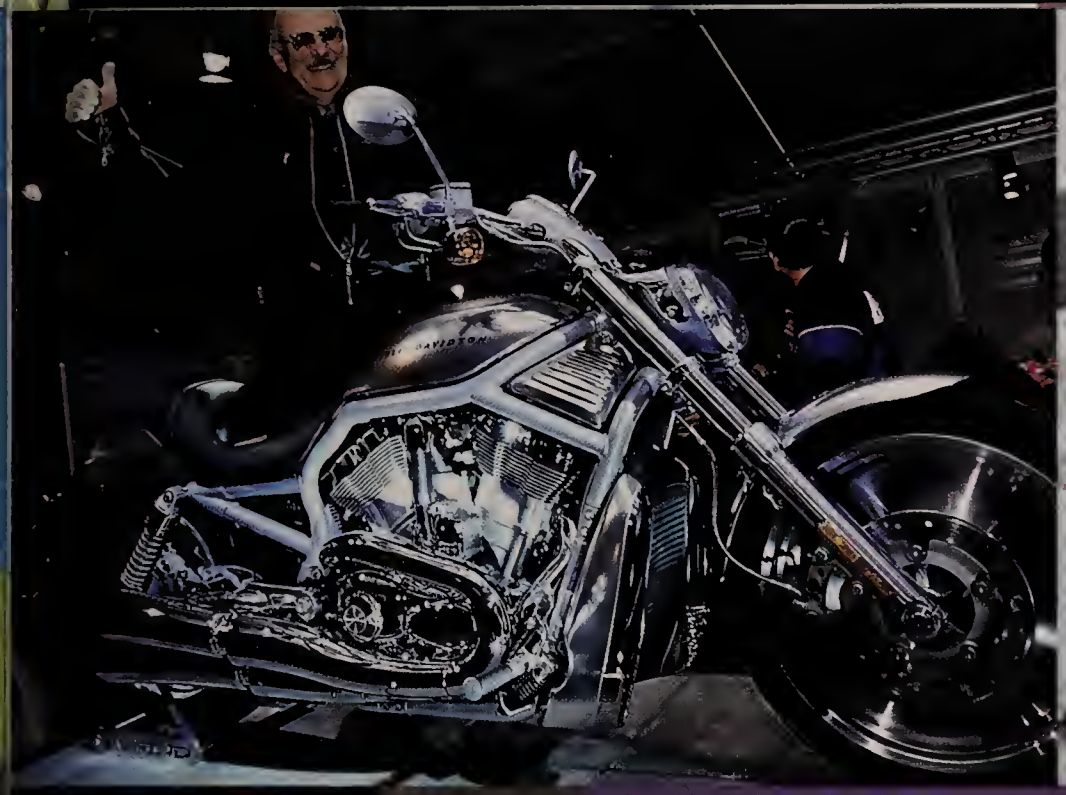

Reuters/Walter Fritz/Hulton Archive/Getty Images

©2002 PhotoDisc, Inc.

↑ Hoping to perpetuate its mystique with motorcycle fans, Harley-Davidson unveils the V-Rod, its first new "hog" in a half-century.

↓ Teens across the country are on a roll with retro style roller skates and the newest fad: shoes with retractable wheels.

↑ The *Journal of the American Medical Association* reports that childhood obesity has reached epidemic proportions thanks in part to larger fast food servings and in-school soda machines.

↓ Cover Girl turns lips into a work of art with LipArt. The new fad comes complete with stencils, a freestyle lip brush and 26 shades for creating unique lip designs.

Pepsico

↑ Extreme soda drinkers receive another huge jolt of caffeine as Mountain Dew introduces its newest beverage—cherry flavored Code Red.

Wilfredo Lee/AP/Wide World Photos

↑ Bobbleheads make a comeback, representing not only sports figures but also pop music superstars such as 'NSYNC.

Skechers Footwear USA

AFP/Corbis

← Topps releases an "Enduring Freedom" card set featuring portraits and bios of many leaders involved, including President Bush and Secretary of Defense Donald Rumsfeld.

↓ At 10:45 a.m. September 11, Fox News Channel introduces the headline ticker. Other networks follow, creating a non-stop flood of headlines. Each "crawl" rotates nearly 80 headlines in a 7- to 15-minute loop.

Samuel Hoffman/AP/Wide World Photos

← The American flag shows up anywhere and everywhere as patriots across the country display their support for U.S. troops battling in Operation Enduring Freedom.

← Shrek and Donkey, voiced by Mike Myers and Eddie Murphy, hit the theaters to teach a valuable lesson about true love in *Shrek*.

→ MTV, the first television network devoted exclusively to popular music, celebrates its 20th anniversary.

Everett Collection

JP Filo/CBS ©2001 CBS Worldwide Inc. All Rights Reserved

↙ CBS's "Late Show with David Letterman" helps people cope with their emotions in the weeks after the September 11 terrorist attacks.

↓ Russell Crowe receives his third straight Oscar nomination for Best Actor with his challenging role as a paranoid-schizophrenic in *A Beautiful Mind*.

Photofest

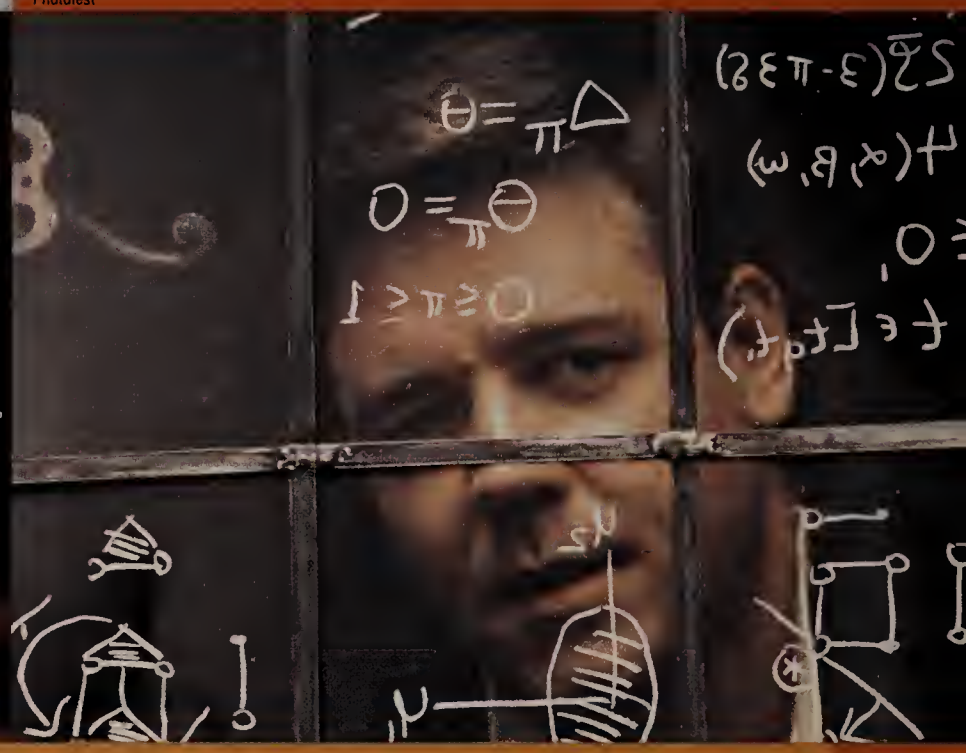

Entertainment

Photofest

↑ 1970s Swedish band Abba enjoys revival in the Broadway smash hit *Mamma Mia!* The musical features three intertwined love stories and over 20 of Abba's greatest hits.

← The Emmy Awards for Best Actress and Best Supporting Actress in a Comedy go to CBS's "Everybody Loves Raymond" stars Patricia Heaton and Doris Roberts.

Reuters/Monty Brinton/CBS/Getty Images

Reuters/Frank Ockenfels/The WB/Getty Images

↑ The WB scores a flyaway hit with "Smallville," the story of Superman's high school years. The show stars newcomer Tom Welling as the young Superman.

→ Actor Josh Hartnett solidifies his role as a leading man in Hollywood with a pair of blockbuster war movies: *Pearl Harbor* and *Black Hawk Down*.

Photofest

Photo ©Berkner Studio/BEI

↑ Entertainers and major TV networks come together in historic fashion for the "America: A Tribute to Heroes" telethon, raising over $150 million for September 11 relief efforts.

AP/Wide World Photos

↑ *The Lord of the Rings: The Fellowship of the Ring*, the first movie of J.R.R. Tolkien's fantasy trilogy, receives 13 Oscar nominations including Best Picture.

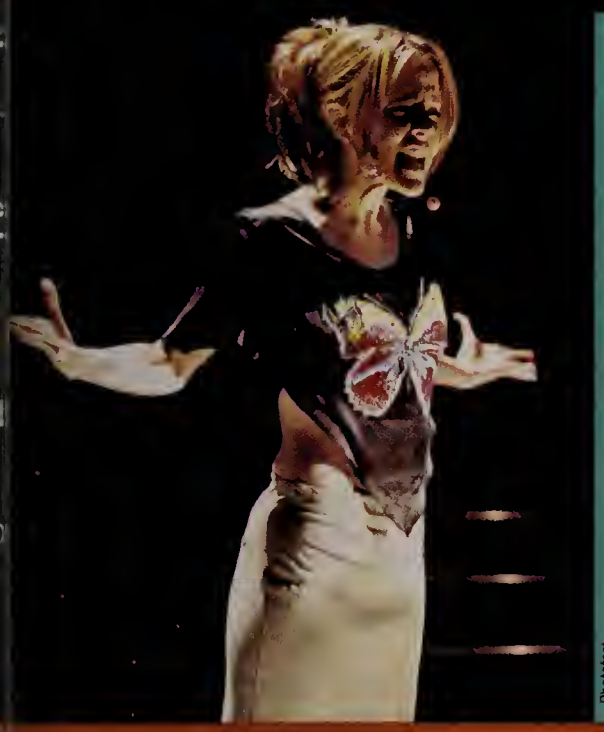

Photofest

↑ Popular WB TV series "Buffy the Vampire Slayer" receives rave reviews for presenting an entire episode as a musical.

↓ Nintendo's Gamecube and Microsoft's X-Box enter the video game market to compete with Sony's smash-hit PlayStation 2.

Newsmakers/Getty Images

↓ Steven Spielberg and Tom Hanks collaborate to produce the 10-episode HBO World War II epic *Band of Brothers*, based on the best-selling book by Stephen Ambrose.

Photofest

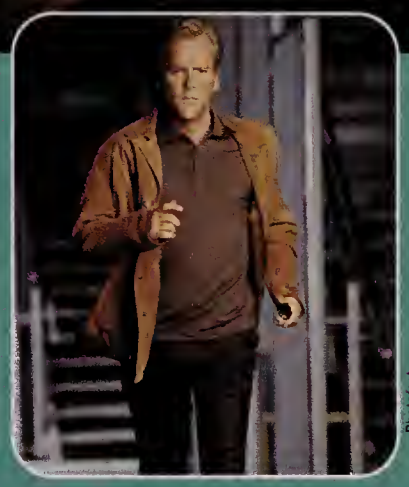

Photofest

↑ Kiefer Sutherland stars in Fox's Golden Globe winner "24." The show is delivered in two dozen real-time episodes based on one action-packed day in the life of fictional CIA agent Jack Bauer.

↓ The highly anticipated movie *Harry Potter and the Sorcerer's Stone* sets records for opening weekend, and first, second and third place single-day box-office totals.

Justin Sullivan/Getty Image

Photofest

©2002 Photodisc, Inc.

↑ Sony Pictures, Warner Bros., Universal, MGM and Paramount movie studios discuss the joint creation of Moviefly—the first Internet-based downloadable movie rental system.

ED/B/S/CAMERA PRESS/Retna Ltd. USA

← Popular rapper Ja Rule is nominated for the 2002 NAACP Image Awards Outstanding Hip-Hop/Rap Artist for the song "Livin' It Up."

→ Singer/actress Aaliyah is killed in a private plane crash in the Bahamas. During her eight-year career, Aaliyah released three hit CDs and appeared in several feature films.

David McNew/Getty Images

↓ Musicians join together for several concerts, including The Concert for New York City, to pay tribute to the victims and raise money for recovery efforts after the September 11 terrorist attacks.

↑ The music from the hit movie *O Brother, Where Art Thou?* becomes country music's top-seller for 2001 and receives a Grammy nomination for Album of the Year.

Kevin Mazur/Wirelmage.com

Music

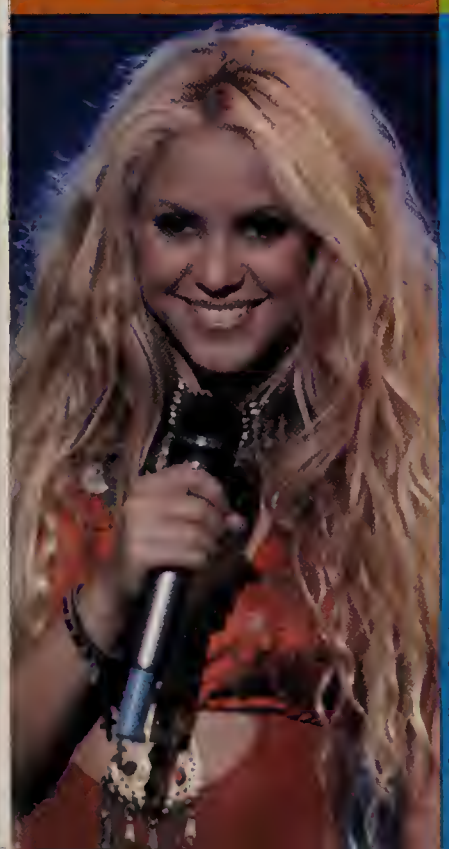

Carlos Alvarez/Getty Images

Randi Lynn Beach/Getty Images

↑ Neil Young's song "Let's Roll" celebrates the spirit of the passengers who overtook hijackers on Flight 93 in Pennsylvania on September 11.

← Colombian music sensation Shakira brings her high-energy Latin pop to the U.S. with her first English-language album, *Laundry Service*.

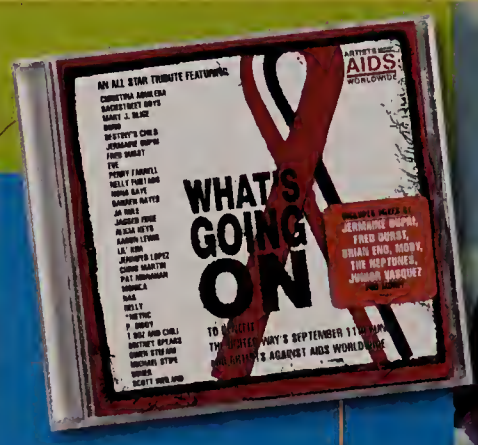

↑ To benefit AIDS research and September 11 relief efforts U2's Bono recruits musicians to record Marvin Gaye's "What's Going On." Participating artists include Nelly Furtado, Fred Durst, Gwen Stefani, Moby and many more.

→ Modern rock group Incubus storms onto the music scene with the release of the widely acclaimed album *Morning View*.

Ethan Miller/Las Vegas Sun/Corbis Sygma

Reuters/Ethan Miller/Las Vegas Sun/Getty Images

↑ Irish rock group U2's Elevation Tour is the top-grossing tour of the year, earning U2 the title of Band of the Year from both *Spin* and *Rolling Stone* magazines.

↓ Fatboy Slim wins six MTV Video Music Awards for his video for the song "Weapon of Choice," featuring a dancing Christopher Walken.

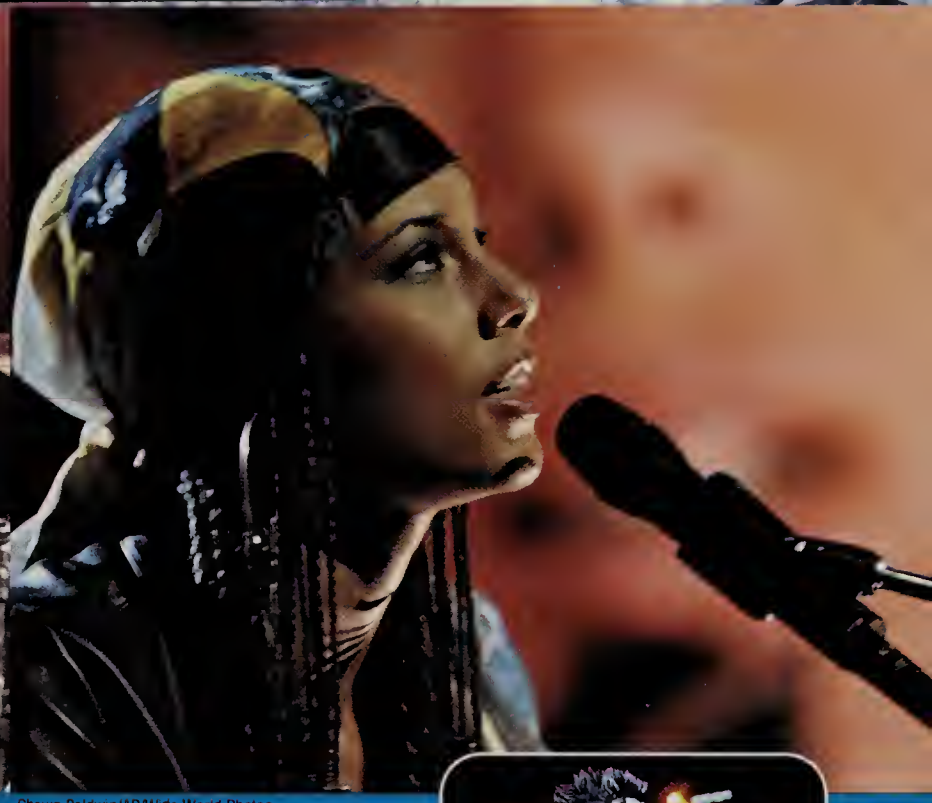

Shawn Baldwin/AP/Wide World Photos

↑ Alicia Keys wins two American Music Awards for Favorite New Artist in both the Pop/Rock and the Soul/R&B categories for her debut release *Songs in A Minor*.

↓ Country singer Tim McGraw wins five *Billboard* Music Awards, including Country Album of the Year for *Greatest Hits*.

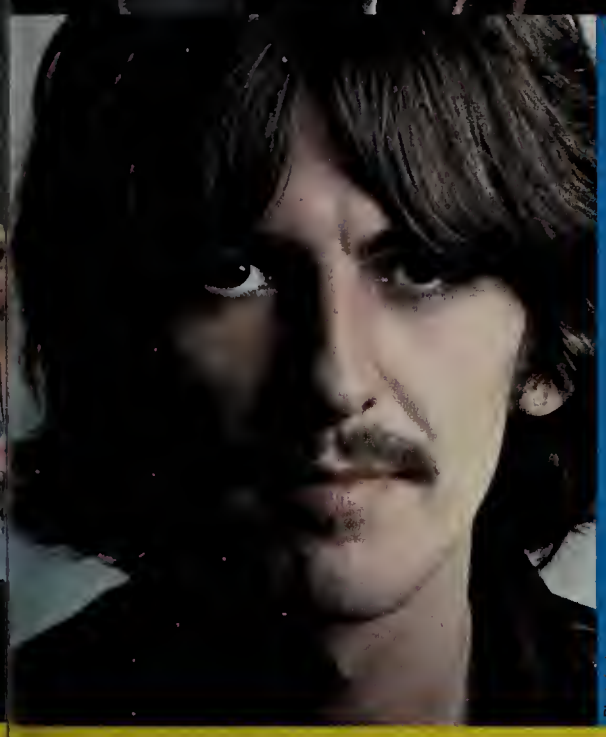

Photofest

↑ Legendary Beatles' guitarist George Harrison, the so-called "Quiet Beatle," dies after a three-year battle with cancer.

Suzanne Plunkett/AP/Wide World Photos

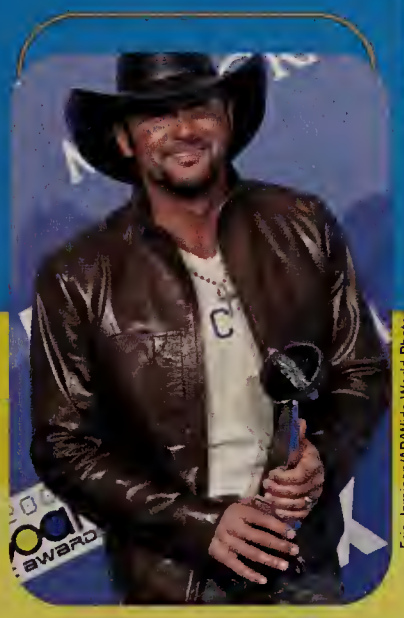

Eric Jamison/AP/Wide World Photos

Nick Lahan/Newsmakers/Getty Images

↑ Limp Bizkit guitarist Wes Borland leaves the band to pursue his own musical career.

↓ Rock bands like P.O.D. use their faith to help bring the Christian rock/pop music message into the mainstream music scene.

Zach Cordner/Retna Ltd. USA

← Australian female string quartet Bond reaches the top of the U.S. classical album charts — despite being blacklisted from the U.K. chart for sounding too similar to pop music.

AFP Photo/Henny Ray Abrams/Corbis

← The 14-point underdog New England Patriots shock NFL viewers by kicking a dramatic last-second field goal to upset the St. Louis Rams 20-17 in Super Bowl XXXVI.

AP/Wide World Photos

→ Michael Jordan, 38, returns to the NBA with the Washington Wizards. Jordan fills arenas nationwide and propels the previously doormat Wizards to instant respectability with an over-500 record.

Duane Burleson/AP/Wide World Photos

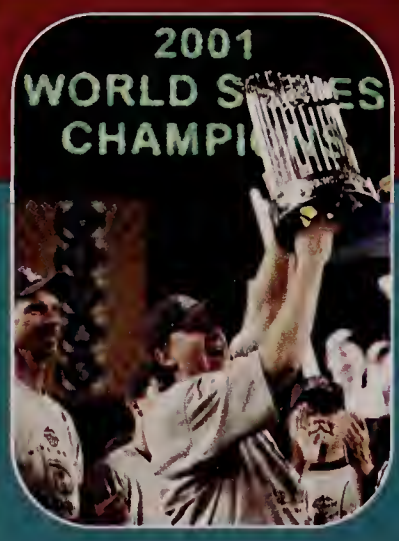

Reuters/Mike Segar/Getty Images

↑ The Arizona Diamondbacks stun the New York Yankees to win the World Series with a two-run rally in the bottom of the ninth inning of Game 7.

← San Francisco's Barry Bonds makes baseball history with 73 home runs and an astounding slugging percentage of .863—both all-time records.

Jed Jacobsohn/Allsport

↓ Swedish golf superstar Annika Sorenstam wins the 2001 money title, eight tournaments and Player of the Year, and sets over 30 LPGA records, including the all-time low score of 59.

Scott Halleran/Allsport

Sports

Steve Simoneau/AP/Wide World Photos

Reuters/Mike Blake/Hulton Archive/Getty Images

↑ After her team loses only five games all season, playoff MVP Lisa Leslie leads the Los Angeles Sparks over the Charlotte Sting to win the 2001 WNBA Championship.

← In July, Dale Earnhardt Jr. wins the Pepsi 400 in Daytona, Florida. Ironically, Earnhardt's victory comes on the same track where his father died just five months earlier.

Danny La/Salt Lake Tribune/Corbis Sygma

↑ Snowboarders Danny Kass, Ross Powers and J.J. Thomas give the United States its first medals sweep in the Winter Olympics since 1956.

→ In November, NASCAR superstar Jeff Gordon wins his fourth Winston Cup Championship.

Larry Gierson/AP/Wide World Photos

David Martin/AP/Wide World Photos

↑ Former Georgia high school homecoming queen Ashley Martin becomes the first female to score in Division 1-AA college football by kicking three extra points for Jacksonville State.

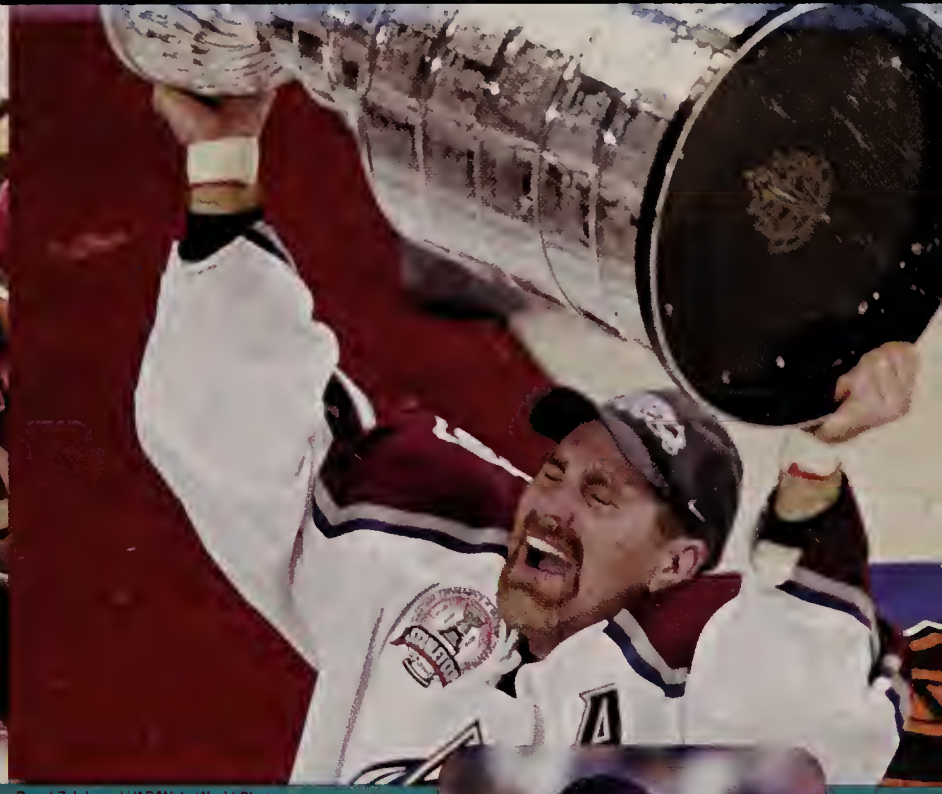

David Zalubowski/AP/Wide World Photos

↑ The Colorado Avalanche skate to victory in the 2001 NHL Finals against the New Jersey Devils, marking the first Stanley Cup win for 20-year veteran Ray Bourque.

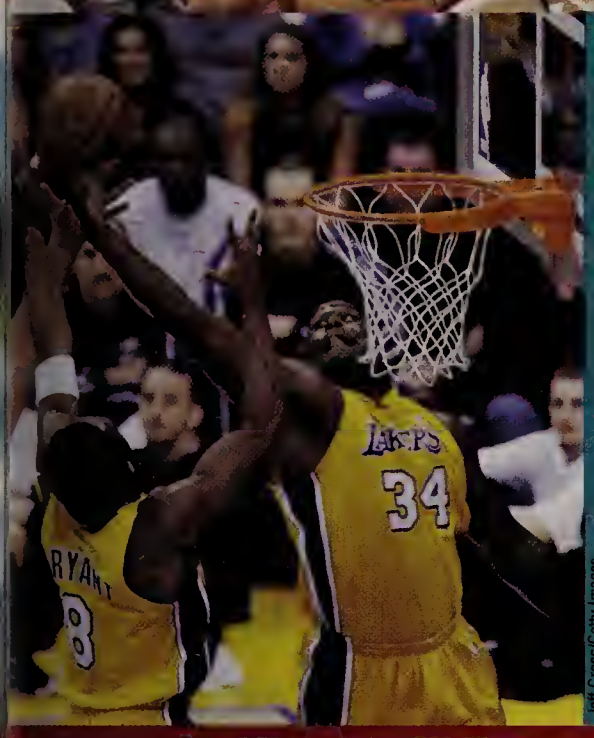

Jeff Gross/Getty Images

↑ In 2001, superstars Kobe Bryant and Shaquille O'Neal propel the Los Angeles Lakers to their second straight NBA title.

↓ Future Hall of Famers Tony Gwynn, Mark McGwire and Cal Ripken Jr. all retire from major league baseball at the end of the 2001 season.

Reuters NewMedia Inc./Corbis

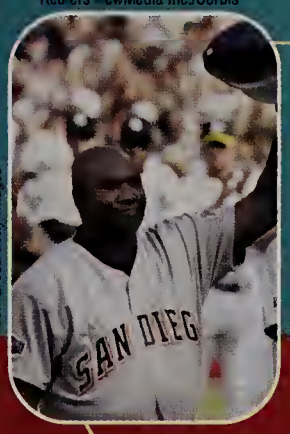

Bill Greenblatt/Corbis Sygma

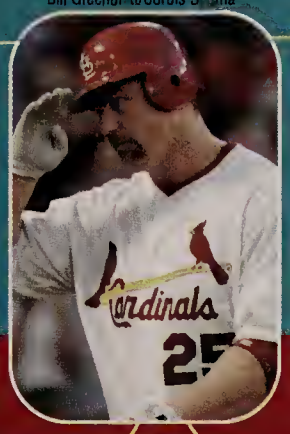

Kevin Sullivan/DCR/WireImage.com

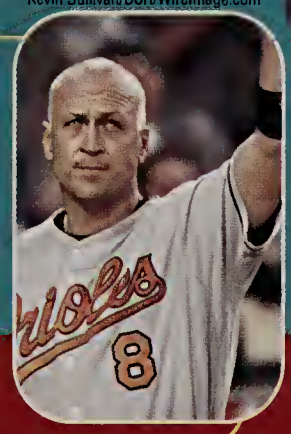

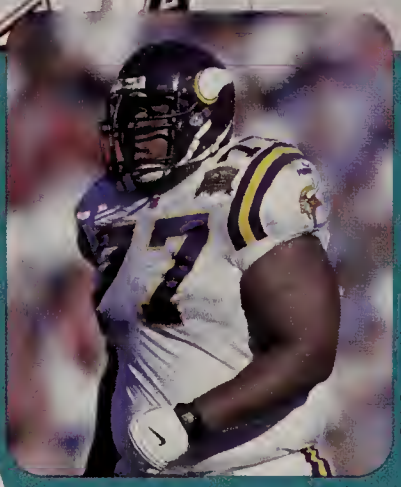

Rick Stewart/Allsport

↑ The NFL season begins on a tragic note when Minnesota Vikings tackle Korey Stringer collapses at practice and dies a day later from heatstroke complications.

→ America welcomes athletes from all over the world to Salt Lake City, Utah, to compete in the 2002 Winter Olympics.

AP/Wide World Photos

SALT LAKE 2002

↓ On their way to an undefeated season and undisputed NCAA Football national championship, the Miami Hurricanes roll over the Nebraska Cornhuskers 37-14 in the 2002 Rose Bowl.

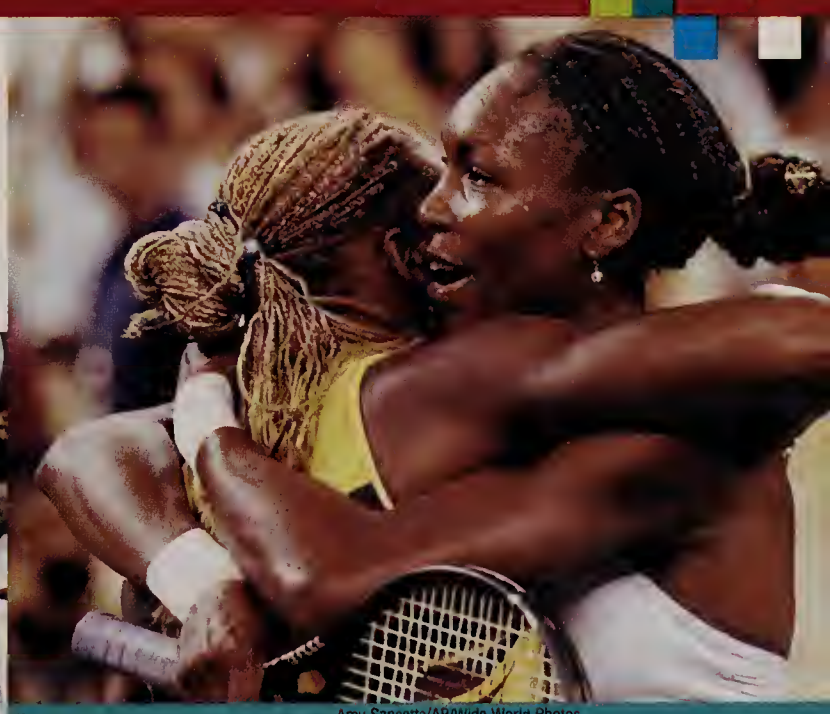

Amy Sancetta/AP/Wide World Photos

Mark J. Terrill/AP/Wide World Photos

↑ In the first Saturday night women's U.S. Open final, tennis ace Venus Williams defeats her younger sister Serena 6-2, 6-4.

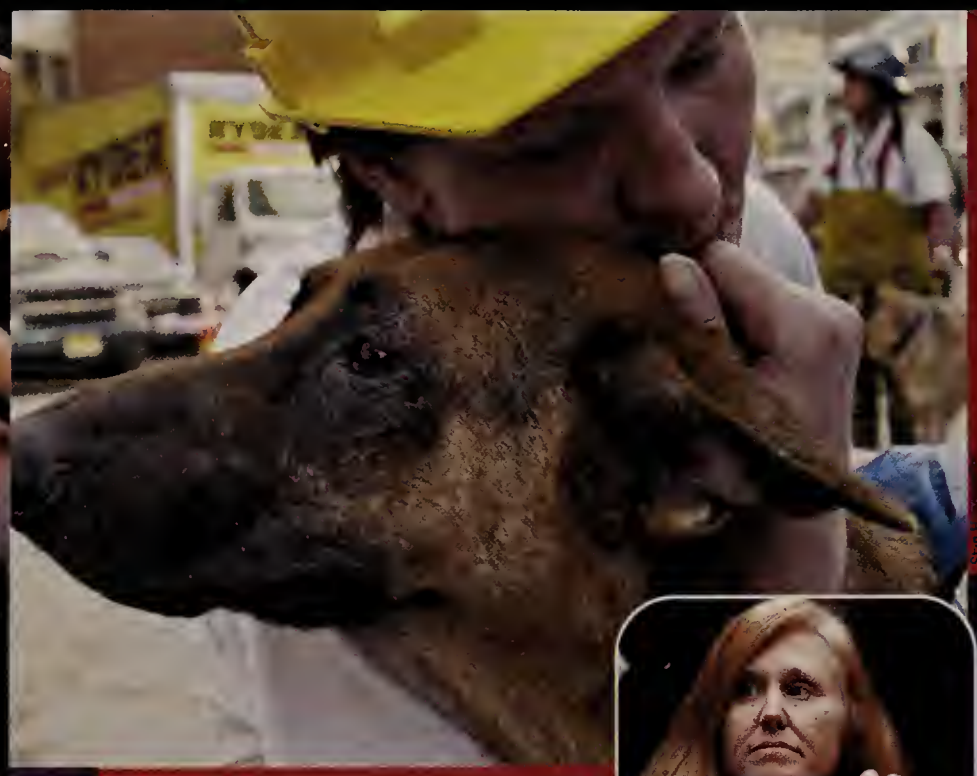

← An estimated 350 search-and-rescue dogs brave fire, dehydration, toxic fumes and rubble collapse as they comb the World Trade Center wreckage for survivors and victims.

→ Terrorist mastermind Osama bin Laden tops the FBI's most wanted list for his role in the September 11 terrorist attacks.

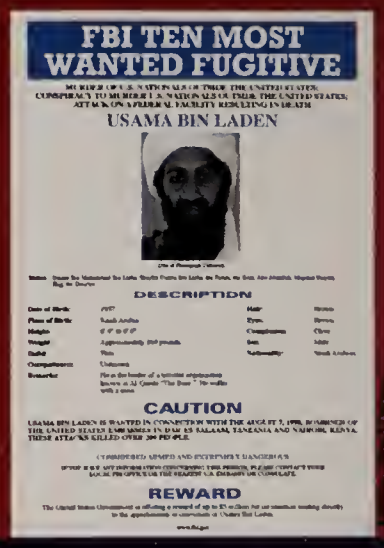

Stan Honda/AFP/Getty Images

Nick Ut/AP/Wide World Photos

← New York Mayor Rudy Giuliani makes many public appearances in an effort to make New Yorkers and all Americans less afraid to return to normalcy after September 11.

← Sarah Jane Olson, once known as Kathleen Soliah, is charged with domestic terrorism as a member of the Symbionese Liberation Army in the 1970s and sentenced to 20 years to life.

↓ Hired as campus spokesmen for First USA Bank, New Jersey high school seniors Chris Barrett and Luke McCabe become the first students to finance their college educations through corporate sponsorship.

Daniel Hulshizer/AP/Wide World Photos

Faces

Joe Buissink/AP/Wide World Photos

→ Actress/singer Jennifer Lopez marries dancer/choreographer Cris Judd in September.

Chris Kasson/AP/Wide World Photos

↑ Wendy's founder and familiar television figure Dave Thomas succumbs to liver cancer at age 69.

Jill Connelly/AP/Wide World Photos

↑ NBC's TV game show "The Weakest Link" gains popularity thanks to the assertive demeanor of British hostess Anne Robinson.

← John Walker Lindh, a 20-year-old California native, becomes a prisoner of war after he is found in Afghanistan fighting for the Taliban forces. As a U.S. citizen, Walker may face charges of treason.

James Hill/Getty Images

→ The future king of England, Prince William of Wales, 19, enters the University of St. Andrews in southeastern Scotland.

Graham Tim/Corbis Sygma

jostens

Printed in USA. © 2002 Jostens Inc. 01-0637 (1884)

Auto Body Automotive Technology Carpentry

Computer Technology Cosmetology Culinary Arts

Design and Publishing Early Childhood Careers Electrical

Electronics Facilities Management Heating Ventilation

Air Conditioning & Refrigeration Human Service

Occupations Machine Technology Marketing/Computer

Information Systems Medical Careers Plumbing

Auto Body Automotive Technology Carpentry

Computer Technology Cosmetology Culinary Arts

Design and Publishing Early Childhood Careers Electrical

Electronics Facilities Management Heating Ventilation

Air Conditioning & Refrigeration Human Service

Occupations Machine Technology Marketing/Computer

Information Systems Medical Careers Plumbing

TRI-COUNTY REGIONAL VOCATIONAL TECHNICAL SCHOOLS
25
Years Of Excellence